



AUDIT & RISK COMMITTEE MINUTES – 15 JUNE 2021 WEST WIMMERA SHIRE COUNCIL

MEETING HELD: Tuesday 15 June 2021

LOCATION: Edenhope Council Chamber
49 Elizabeth Street, Edenhope and via Microsoft Teams video conference

COMMENCED: 2:00pm

IN ATTENDANCE:	
Committee Members	Senior Management/Officers
Mick Jaensch (Chair) Andrew Johnson Monica Revell Celeste Gregory (arrived 2:14pm) Cr Jodie Pretlove Cr Bruce Meyer	David Bezuidenhout Chief Executive Officer Vin McKay Director Corporate and Community Services John Griffiths Acting Director Infrastructure, Development and Works Melanie Jordan Finance Coordinator Phillip Gillin (arrived 2:10pm) Occupational Health, Safety and Risk Coordinator Kaddie Cother Governance Support Officer
External Parties	
Kaanji Skandakumar – Crowe Australasia John Gavens – Crowe Australasia Kathie Teasdale – RSD Audit Paul Harrison – RSD Audit	
APOLOGIES	
Sarah Ellis Manager Business Performance and Development	

***Vision Statement:** Our West Wimmera communities are healthy, thriving, diverse, harmonious, prosperous and self-sustaining, with regional and global connectivity*



AUDIT & RISK COMMITTEE MINUTES – 15 JUNE 2021 WEST WIMMERA SHIRE COUNCIL

WELCOME AND APOLOGIES

Sarah Ellis is an apology

DECLARATION OF CONFLICTS OF INTEREST

None declared

CONDOLENCES

None Recorded

BUSINESS

1. CONFIRMATION OF MINUTES

Minutes of the previous Audit and Risk Committee meeting are attached for member's information and confirmation.

Moved: Monica Revell

Seconded: Andrew Johnson

That the Minutes of the Audit and Risk Committee Meeting held on 23 March 2021 as circulated be taken as read and confirmed.

Carried Unanimously

NEW ITEMS

2. PROPOSED 2021-22 BUDGET & 2020-21 SHELL FINANCIAL STATEMENTS

The Proposed 2021-22 Budget is attached for member's information. Council resolved to release the Proposed Budget for public consultation at the April 2021 Council Meeting. The 2021-22 Shell Financial Statements as provided to Crowe during the interim audit are also attached for member's information.



AUDIT & RISK COMMITTEE MINUTES – 15 JUNE 2021 WEST WIMMERA SHIRE COUNCIL

Moved: Andrew Johnson

Seconded: Jodie Pretlove

That the Audit & Risk Committee receive the Proposed 2021-22 Budget and 2020-21 Shell Accounts for information.

Carried Unanimously

3. DRAFT REVENUE AND RATING PLAN

In accordance with s93 of the *Local Government Act 2020*, Council has prepared a draft Revenue and Rating Plan, tabled for adoption at the June 2021 Council Meeting. A copy of this plan is attached for member's information.

Moved: Monica Revell

Seconded: Andrew Johnson

That the Audit & Risk Committee receive the draft Revenue and Rating Plan

Carried Unanimously

4. TENDER – PROVISION OF INTERNAL AUDIT SERVICES

Council recently conducted a public tender for the provision of internal audit services. The outcome of this process is provided for member's information.

Mr Mick Jaensch notes in his experience, Audit and Risk Committee member/s are often involved in the evaluation process of Internal Audit contracts. Monica Revell & Celeste Gregory note in their experience, they have not seen Audit Committee members involved in this process. Melanie Jordan notes this feedback and will include the Chair in the evaluation panel for the next Internal Audit provider tender process in 3 years' time.

Moved: Celeste Gregory

Seconded: Monica Revell

That the Audit & Risk Committee receive the tender process information and note the appointment of RSD Audit for the provision of Council's Internal Audit Services for a period of three years.

Carried Unanimously



5. ASSET MANAGEMENT UPDATE AND CAPITAL WORKS PROGRESS REPORT

A brief report is provided to the Committee outlining practices around Asset Management in relation to end of year financial statements. Per the Annual Work Plan, the current capital works progress report is presented for member's information.

Moved: Celeste Gregory

Seconded: Monica Revell

That the Audit and Risk Committee receive the report on Asset Management Update including the Capital Works Progress report.

Carried Unanimously

STANDING ITEMS

6. WWSC CREDIT CARDS

West Wimmera Shire Council holds a small number of credit cards for the use of staff and the Mayor. Statements from the CEO's credit card along with a quarterly report detailing the usage by cardholder and by expenditure type are provided for the Committee's information.

Moved: Celeste Gregory

Seconded: Monica Revell

That the Audit and Risk Committee notes the use of Council Credit Cards.

Carried Unanimously

7. INTERNAL AUDIT UPDATE

Kathie Teasdale & Paul Harrison from RSD Audit will provide an update on the internal audit program. Look at reviewing Risk Register as a first project.



8. FINAL MANAGEMENT LETTER ISSUES – UPDATE

Standing Item – status update of Final Management Letter issues from previous audit.

John Gavens from Crowe notes that during the interim audit, no new management letter issues were raised, and six prior year issues have now been closed. Members are pleased to note the progress made in this area with the clearance of some long-standing management letter issues.

Moved: Celeste Gregory

Seconded: Monica Revell

That the final management letter issues report be received and noted.

Carried Unanimously

9. QUARTERLY BUDGET REPORT

Standing Item - A copy of the Budget Report to 31 March 2021 as presented to the May 2021 Council Meeting is presented for member's information.

Moved: Celeste Gregory

Seconded: Monica Revell

That the financial reports as at 31 March 2021 be received and noted.

Carried Unanimously

10. INTERNAL AUDIT RECOMMENDATIONS – UPDATE OF ACTIONS

Standing Item – status update of Internal Audit recommendations.

Mick Jaensch notes that a summary document would be beneficial to present updates on the internal audit actions at future meetings. He will provide an example document to Melanie Jordan who will provide this at future meetings – to be added to the Audit Committee meeting actions list.

Moved: Andrew Johnson

Seconded: Celeste Gregory

That the Audit and Risk Committee receives the Internal Audit Recommendations – Update of Actions Report for information.

Carried Unanimously



11. RISK REGISTER & OHS COMMITTEE UPDATE

Standing Item – status of Risk Register and management update reports for OHS. Phil Gillin will work with Andrew Johnson to provide a one page summary of safety incidents an reported hazards at future meetings.

Moved: Celeste Gregory

Seconded: Andrew Johnson

That the Audit and Risk Committee receives the report on Risk Management and OHS for information.

Carried Unanimously

12. POLICY TRACKER LISTING

Standing Item – status of Policy Tracker. Mick Jaensch notes that some policies should be presented to the Audit Committee for feedback prior to being adopted by Council. Melanie Jordan will work with Mr Jaensch to determine a list of these policies for future process – to be added to the Audit Committee meeting actions list.

Moved: Celeste Gregory

Seconded: Andrew Johnson

That the Audit and Risk Committee receives the Policy Tracker Listing

Carried Unanimously

13. AUDIT COMMITTEE MEETING ACTIONS UPDATE

Standing Item – status update of actions arising from previous Audit and Risk Committee meetings.

Moved: Monica Revell

Seconded: Celeste Gregory

That the Audit and Risk Committee receives the report on Audit Committee actions update for information.

Carried Unanimously



14. AUDIT & RISK COMMITTEE WORK PLAN

Standing Item – a work plan for the next 12 months is attached, along with specific reports relating to items on that work plan.

Moved: Celeste Gregory

Seconded: Monica Revell

That the Audit & Risk Committee receive the annual work plan and attachment report flowing from the work plan

Carried Unanimously

15. EXTERNAL AUDIT STRATEGY

Standing Item – status of the external Audit Strategy as provided by Crowe. Audit dates for the end of year financials are estimated to be 16 August 2021 to 3 September 2021. The audit will be conducted remotely. The next Audit and Risk Committee meeting due to be held 7 September 2021 will be moved to 14 September 2021 to allow enough time for the audit to be completed.

Moved: Monica Revell

Seconded: Andrew Johnson

That the Audit & Risk Committee receive the external Audit Strategy provided.

Carried Unanimously

16. COUNCILLOR AND CEO REIMBURSEMENTS

Standing Item – a breakdown of Councillor and CEO reimbursements is presented for member's information.

Moved: Andrew Johnson

Seconded: Celeste Gregory

That the audit & risk committee receive the report on Councillor and Chief Executive Reimbursements

Carried Unanimously



AUDIT & RISK COMMITTEE MINUTES – 15 JUNE 2021
WEST WIMMERA SHIRE COUNCIL

NEXT MEETING DATE: 14 SEPTEMBER 2021

MEETING CLOSED: 3:15PM



WEST WIMMERA SHIRE COUNCIL ROAD MANAGEMENT PLAN

2021 - 2025

The best of country living

PLANNING PROPERTY REPORT

From www.planning.vic.gov.au on 26 March 2021 01:09 PM

PROPERTY DETAILS

Address: **NHILL-HARROW ROAD WOMBELANO 3409**
Crown Description: **Allot. 1 Sec. 4 TOWNSHIP OF WOMBELANO**
Standard Parcel Identifier (SPI): **1-4\PP5870**
Local Government Area (Council): **WEST WIMMERA**
Council Property Number: **2501112**
Planning Scheme: **West Wimmera**
Directory Reference: **VicRoads 54 B2**

www.westwimmera.vic.gov.au

planning-schemes.delwp.vic.gov.au/schemes/westwimmera

UTILITIES

Rural Water Corporation: **Grampians Wimmera Mallee Water**
Urban Water Corporation: **Grampians Wimmera Mallee Water**
Melbourne Water: **outside drainage boundary**
Power Distributor: **POWERCOR**

STATE ELECTORATES

Legislative Council: **WESTERN VICTORIA**
Legislative Assembly: **LOWAN**

Planning Zones

[FARMING ZONE \(FZ\)](#)

[SCHEDULE TO THE FARMING ZONE \(FZ\)](#)

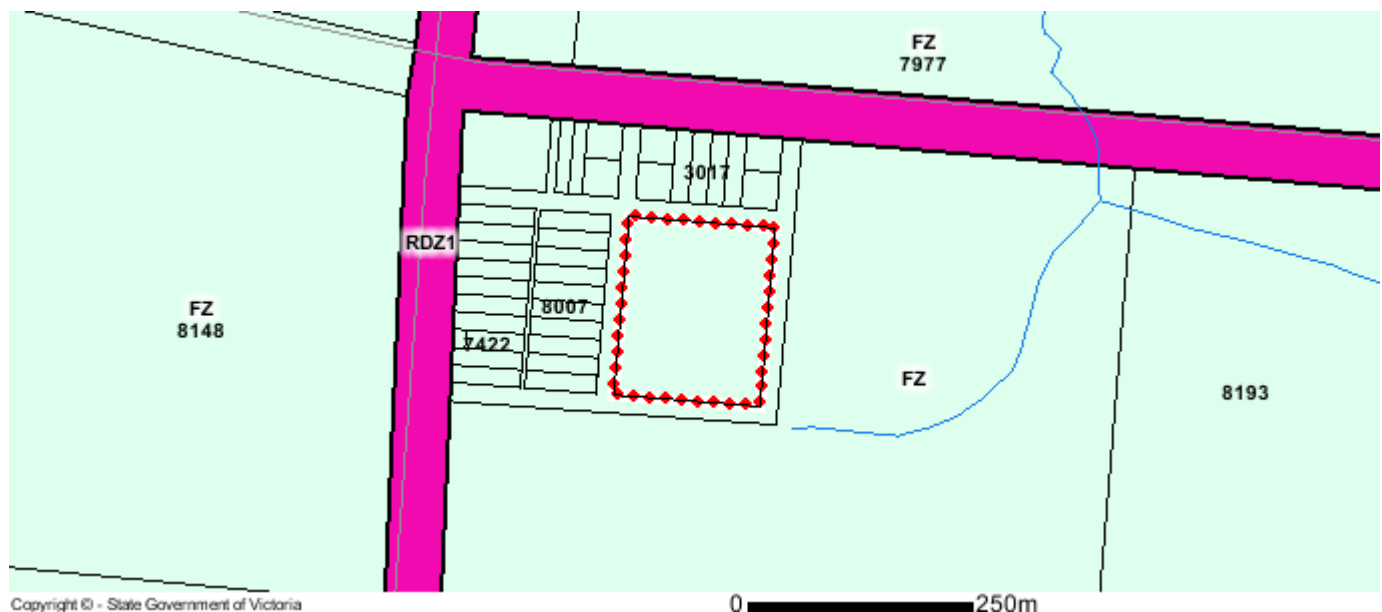

FZ - Farming
 RDZ1 - Road - Category 1

Note: labels for zones may appear outside the actual zone - please compare the labels with the legend.

Copyright © - State Government of Victoria

Disclaimer: This content is provided for information purposes only. No claim is made as to the accuracy or authenticity of the content. The Victorian Government does not accept any liability to any person for the information provided. Read the full disclaimer at www.land.vic.gov.au/home/copyright-and-disclaimer

Notwithstanding this disclaimer, a vendor may rely on the information in this report for the purpose of a statement that land is in a bushfire prone area as required by section 32C (b) of the Sale of Land 1962 (Vic).

PLANNING PROPERTY REPORT: NHILL-HARROW ROAD WOMBELANO 3409

Page 1 of 3

Planning Overlay

[ENVIRONMENTAL SIGNIFICANCE OVERLAY \(ESO\)](#)

[ENVIRONMENTAL SIGNIFICANCE OVERLAY - SCHEDULE 2 \(ESO2\)](#)

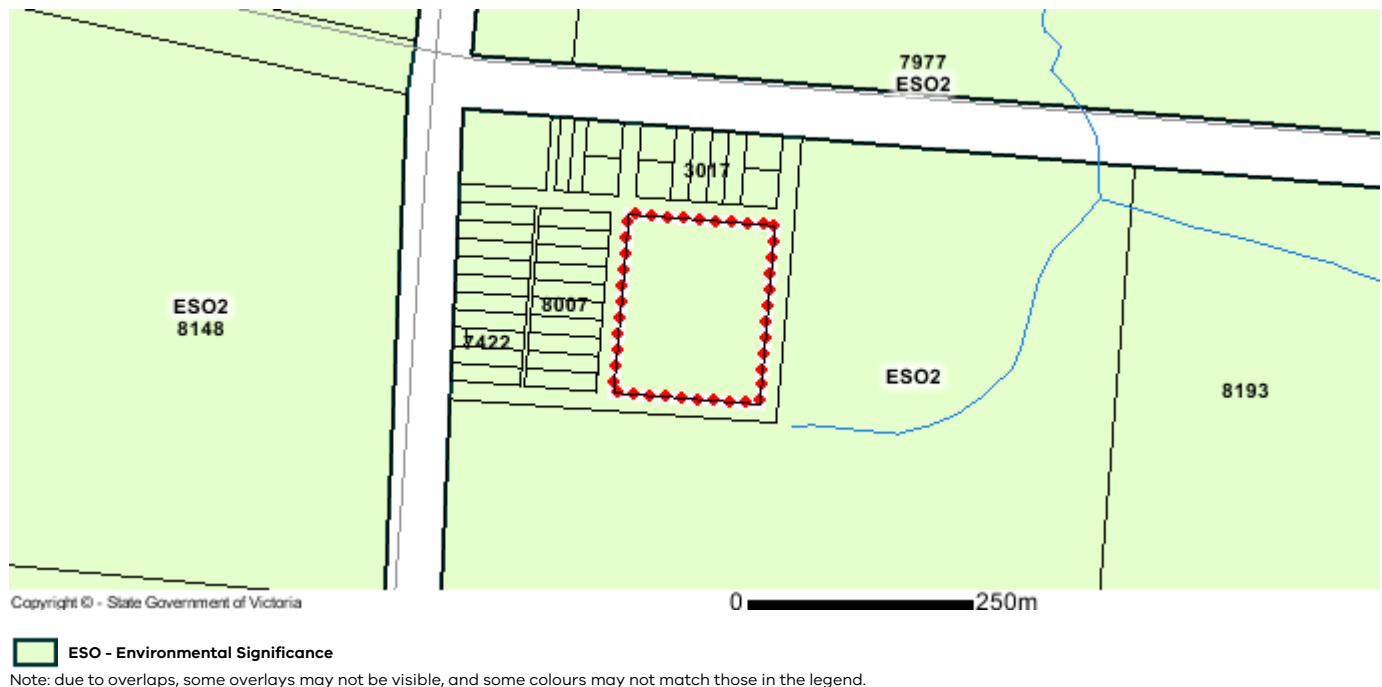

Further Planning Information

Planning scheme data last updated on 24 March 2021.

A **planning scheme** sets out policies and requirements for the use, development and protection of land. This report provides information about the zone and overlay provisions that apply to the selected land. Information about the State and local policy, particular, general and operational provisions of the local planning scheme that may affect the use of this land can be obtained by contacting the local council or by visiting <https://www.planning.vic.gov.au>

This report is NOT a **Planning Certificate** issued pursuant to Section 199 of the *Planning and Environment Act 1987*. It does not include information about exhibited planning scheme amendments, or zonings that may affect the land. To obtain a Planning Certificate go to Titles and Property Certificates at Landata - <https://www.landata.vic.gov.au>

For details of surrounding properties, use this service to get the Reports for properties of interest.

To view planning zones, overlay and heritage information in an interactive format visit <http://mapshare.maps.vic.gov.au/vicplan>

For other information about planning in Victoria visit <https://www.planning.vic.gov.au>

Designated Bushfire Prone Area

This property is in a designated bushfire prone area.
Special bushfire construction requirements apply. Planning provisions may apply.

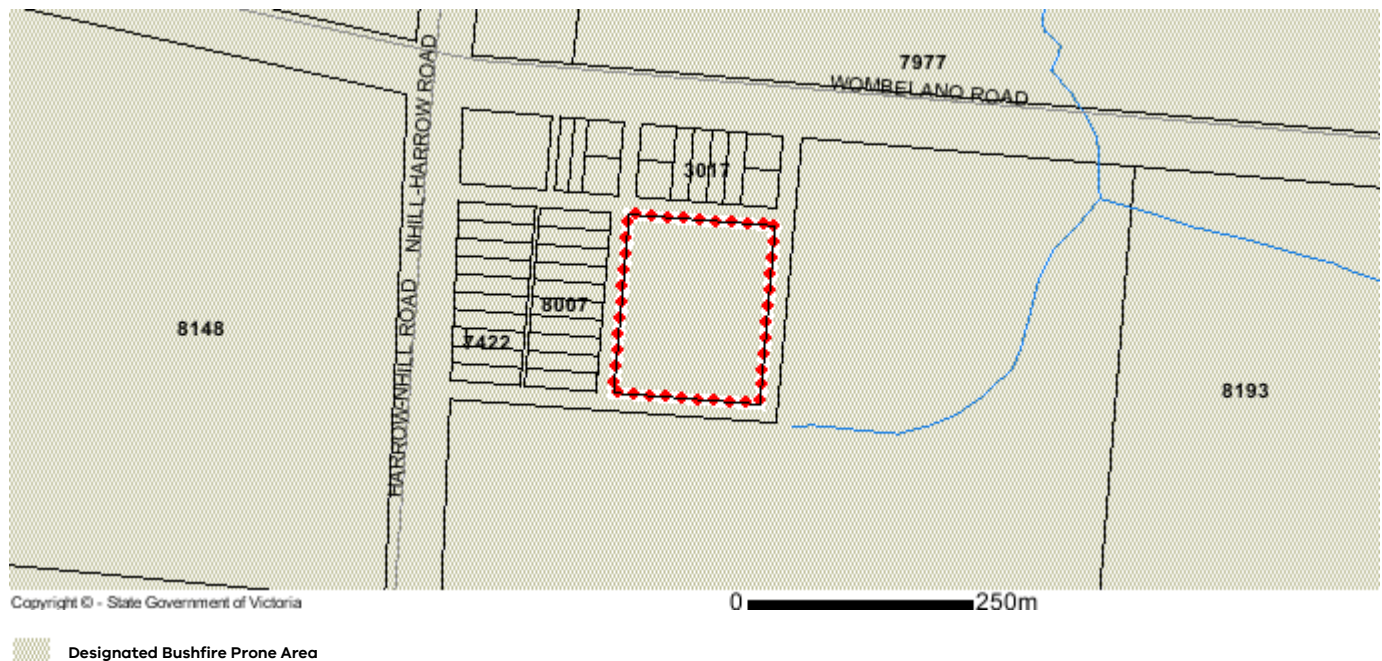

Designated bushfire prone areas as determined by the Minister for Planning are in effect from 8 September 2011 and amended from time to time.

The Building Regulations 2018 through application of the Building Code of Australia, apply bushfire protection standards for building works in designated bushfire prone areas.

Designated bushfire prone areas maps can be viewed on VicPlan at <http://mapshare.maps.vic.gov.au/vicplan> or at the relevant local council.

Note: prior to 8 September 2011, the whole of Victoria was designated as bushfire prone area for the purposes of the building control system.

Further information about the building control system and building in bushfire prone areas can be found on the Victorian Building Authority website www.vba.vic.gov.au

Copies of the Building Act and Building Regulations are available from www.legislation.vic.gov.au

For Planning Scheme Provisions in bushfire areas visit <https://www.planning.vic.gov.au>

VERSION	DATE:	DETAILS:	BY:
1.0	2/12/2004	Approved by Council	D White
2.0	3/08/2008	Approved by Council	D White
3.0	17/10/2013	Approved by Council	D White
4.0	15/11/2017	Approved by Council	D Gyford
4.1	21/03/2021	<p>Draft for Comment</p> <ul style="list-style-type: none"> • Update to layout, styling and branding • Revised title page • Addition of back page • References to legislation updated • References to Council documents updated • Update to contents page • Addition of road register as appendix • Relocated Terms and Definitions • Inclusion of additional terms and definitions • Inclusion of list of figures and tables following contents page 	H Baird
4.2	2/06/2021	<p>Draft for comment by SMG:</p> <ul style="list-style-type: none"> • Introduction abbreviated • Inclusion of Property/Stormwater drains paragraph • Customer requests/complains clause • Amendments to Inspection Frequencies • Inclusion of Audit and monitoring clause • Inclusion of defects table for roads and footpaths 	J Magee
4.3	22/06/21	<p>Amendments suggested by MAV insurance implemented including:</p> <ul style="list-style-type: none"> • Footpath intervention level changed to 25mm • Inclusion of diagram showing responsibility re footpath/vehicle crossover 	J Magee

CONTENTS

1. Terms and Definitions	5
1. INTRODUCTION	8
1.1 Executive Summary	8
1.2 Purpose of a Road Management Plan	8
2. STAKEHOLDERS and OBLIGATIONS.....	9
2.1 Key Stakeholders	9
2.2 Obligations of Road Users	9
2.3 Exceptional Circumstances	10
2.4 Driveways/Table Drain Crossings	10
2.5 Footpaths and Overhanging Vegetation	11
2.6 Works within the Road Reserve	11
2.7 Shared Bicycle and Pedestrian Pathway.....	12
2.8 Rail Crossings	12
2.9 Property Stormwater Drains	12
3. CUSTOMER REQUESTS/COMPLAINTS.....	12
4. MANAGEMENT	12
4.1 Hierarchy	12
4.1.1 Roads	12
4.1.2 Footpaths/Shared Bicycle and Pedestrian Pathways	14
4.1.3 Classification Parameters	14
4.2 Road Register.....	15
4.3 Demarcation	15
4.4 Bordering Municipalities	15
4.5 Department of Environment, Land, Water and Planning (DELWP).....	16
4.6 Level of Service	16
4.6.1 Determining Factors	16
4.6.2 Inspection Frequency for RMP	16
4.6.2.1 Asset Condition Inspections	17

4.6.3	Management Systems for Inspection and Maintenance	17
4.6.4	Intervention Levels	17
4.6.5	Reactive Inspections	18
5.	DOCUMENTS REFERENCED.....	18
6.	REVIEW OF PLAN	18
6.1	Adoption and Amendments	18
6.2	Audit and Monitoring of Road Management Plan	19
7.	APPENDICES.....	20
7.1	Defects, Intervention Levels, Response Times-Roads	20
7.2	Defects, Intervention Levels, Response Times-Footpaths.....	21
7.3	Road Register.....	22

DRAFT

1. Terms and Definitions

Road Management Act 2004 (Vic) - The Act provides a statutory framework for the management of the road network in Victoria.

Code of Practice - Code of Practice for Road Management Plans (13 September 2004). Supporting document to the legislation, which provides practical guidance to Road Authorities in the making of RMPs.

Road Management Plan (RMP) - A document developed by Councils to assist in the management of their road related duties and responsibilities, as defined in the RMA.

Responsible Road Authority - The organisation responsible for the management of the road, as determined under s.37 of the RMA

Road - Includes a street; right of way; cul de sac; by-pass; bridge or ford; footpath; bicycle path or other land or works forming part of the road.

Arterial Roads - Freeways, Highways & Declared Main Roads which are managed by the State Government through VicRoads.

Municipal Roads - Roads for which the Council is the responsible Road Authority.

Pathways - The definition of Pathway provided in the RMA captures both 'footpaths' and 'shared pathways' as outlined below:

A footpath, bicycle path or other area constructed or developed by a responsible road authority for use by members of the public other than with a motor vehicle but does not include any path:

- (a) which has not been constructed by a responsible road authority;
- or
- (b) which connects to other land.

Shared Pathways - While the RMA does not specifically apply the term 'shared' in relation to pathways it is of course necessary to differentiate between those that are designed for shared-use as opposed to just one type of user group (e.g. cyclists).

The below definition of 'shared pathways' has been extracted from Reg. 242(2) of the Australian Road Rules: "An area open to the public (except a separated footpath) that is designated for, or has as one of its main uses, use by both the riders of bicycles and pedestrians, and includes a length of path for use by both bicycles and pedestrians beginning at a shared path sign or shared path road marking and ending at the nearest of the following:

- (a) an end shared path sign or end shared path road marking;
- (b) a no bicycles sign or no bicycles road marking;
- (c) a bicycle path sign or bicycle path road marking;
- (d) a road (except a road-related area);
- (e) the end of the path."

Non Road Infrastructure - Includes infrastructure in, on, under, or over a road, which is not road infrastructure. The RMA provides examples of non-road infrastructure that includes: gas pipes, water and sewerage pipes, cables, electricity poles, bus shelters, rail infrastructure, public telephones, mail boxes, road side furniture and fences erected by utilities or providers of public transport.

Other Roads - Include roads in State reserves, and roads on private property. Council is not responsible for the care and maintenance of these roads.

Road Reserve - All of the area of land that is within the boundaries of a road.

Roadside - Any land that is within the boundaries of a road (other than the shoulders of the road) which is not a roadway or a pathway and includes the land on which any vehicle crossing or pathway which connects from a roadway or pathway on a road to other land has been constructed.

Public Road Register - List of roads within a municipality that a Council is responsible for. Council is required to keep a register under s.19 of the RMA.

Road Infrastructure - The infrastructure which forms part of a roadway, pathway or shoulder,
Including —

- Structures forming part of the roadway, pathway or shoulder; and the road-related infrastructure;
- Materials from which a roadway, pathway or shoulder is made; such as asphalt, bitumen, gravel, lane markers and lines.

Road Related Infrastructure - Infrastructure which is installed by the relevant road authority for road related purposes to—

- Facilitate the operation or use of the roadway or pathway; or
- Support or protect the roadway or pathway.

Examples: Traffic islands, traffic management signage, traffic control sign, traffic light, kerb and channel, a bridge, culvert or ford, road drain or embankment, a noise wall, gate, post or board installed on the road reserve.

Proactive Inspections - Inspections performed as part of a scheduled program, according to the classification of roads, which is based on the road classification, volume of traffic etc., for the purpose of identifying defects above intervention and to provide a record that the road has been inspected

Reactive Inspections - Inspections performed in response to a customer request or notification about the condition of the road, in order to assess whether the road contains a RMP defect that has reached the relevant intervention level.

Condition Inspections - Inspections conducted to assess the life of the road and footpath network and to prioritise major works.

Defect Description - Refers to a change to the road or footpath. Common terminology includes: pothole, lift, shove, lip, crazing, depression, etc.

Intervention Level - The size of the defect at which the road authority has determined that the defect exceeds what is reasonably tolerable and will be rectified.

Infrastructure and Works Managers - Staff of Road Authorities that are responsible for the management and maintenance of roads as determined by the classification system within the Road Management Act 2004 (Vic), and as contained in the roads register.

Consent Applications - Applications made by other Road Authorities and Utilities companies to perform works on Council-managed roads.

"Exceptional Circumstances" Clause - A clause included in the RMP that describes the conditions under which a Council can suspend its maintenance and inspection responsibilities under the RMP due to the occurrence of events outside their control. The "Exceptional Circumstances" Clause also details the process for reinstating the RMP.

The Act – For the purposes of this plan, The Act refers to the *Road Management Act 2004*.

The RMP – Road Management Plan

Council Plan – *Council Plan 2021-25*

The Shire – means the local government area of West Wimmera Shire Council

Council – means West Wimmera Shire Council

Minor Culvert – A transverse and totally enclosed drain under a road that does not have a span, height or diameter greater than 1.8 metres or a waterway area per single cell in excess of three square metres.

Major Culvert - A transverse and totally enclosed drain under a road that has a span, height or diameter greater than 1.8 metres and a waterway area per single cell in excess of three square metres.

Public Road - is a road declared a public road by Council under Section 204 of the Local Government Act, 1989 and listed on Council's Public Road Register.

Sealed Surface - the top layer of the road surface, usually bituminous or asphalt material.

Pavement – a component of the road located directly above the subgrade and on sealed roads below the sealed surface.

Subgrade – the natural material underneath a constructed road

Formation – a component of the road containing the finished earthworks which includes the subgrade, general shaping of the road and basic drainage.

Shoulders – a component of the road immediately adjacent to the traffic way of a road.

Table Drain – a surface drain adjacent to the edge of the road

"property damages" means any claim for damage to property or for economic loss caused by the condition of a road or infrastructure but does not include any damage or loss arising out of personal injury or death;

Example:

Property damages would include a windscreen cracked by a loose stone or damage to a tyre caused by a pothole but would not include damage to a vehicle caused by an unsecured temporary barrier.

"tar damage" means damage to a vehicle caused by tar, asphalt, bitumen or bituminous compounds;

"threshold amount" means the amount of \$1460 as of 1 July 2020 and as varied under section 111 of the Road Management Act 2004.

"vehicle" has the same meaning as in the Road Safety Act 1986.

1. INTRODUCTION

1.1 Executive Summary

This Road Management Plan (RMP) details the roads and associated road assets managed by Council, details the safety standards that are to be applied to these roads and the intervention levels which determine the time period of maintenance rectification. The RMP will detail an inspection regime to identify if safety defects are present. The RMP will apply to roads designated as public roads via the Public Roads Register. Municipal roads that are not registered as Public Roads via the Public Roads Register are not subject to this RMP and Council has no obligation to inspect them.

The Act incorporates various stakeholders who have a responsibility under the Act. They are:

- Councillors
- Council employees
- Council contractors
- Utilities
- Road users including residents within the Shire and those travelling from outside.

Road users have obligations placed upon them, including the duty to drive safely having a regard to road, weather and traffic conditions. Details of their obligations are in this plan.

1.2 Purpose of a Road Management Plan

The purpose of a RMP is to establish a management system to assist the shire to meet its obligations with respect to the Road Management Act 2004.

The RMP may be used in defence of any common law proceedings in relation to the exercise of that road management function.

The RMP document is to be available to the public. The RMP once adopted shall be available on Councils website, and may be inspected at the Edenhope and Kaniva Shire Offices during opening hours.

2. STAKEHOLDERS and OBLIGATIONS

2.1 Key Stakeholders

Key Stakeholder groups with an interest in the use or management of municipal public roads include:

- The community in general (for recreation, sport, leisure and business)
- Residents and businesses adjoining the road network
- Pedestrians
- Users of a range of miscellaneous smaller, lightweight vehicles e.g. bicycles, motorised buggies, wheel chairs, prams
- Commercial users of motorised vehicles e.g. trucks, buses
- Primary producers e.g. stock, grain, wine and hobby farms
- Vehicles, cars and motor cyclists
- Tourists and visitors to the area
- Utilities as prescribed in Section 3 of the Act.
- Emergency authorities
- Council
- State and Federal Government and their departments or authorities

2.2 Obligations of Road Users

The *Road Safety Act 1986* details obligations of road users.

Section 17A of the *Road Safety Act 1986* refers to this:

17A. Obligations of road users

- (1) A person who drives a motor vehicle on a road must drive in a safe manner having regard to all the relevant factors, including (without limiting the generality) the:
 - (a) physical characteristics of the road;
 - (b) prevailing weather conditions;
 - (c) level of visibility;
 - (d) condition of the motor vehicle;
 - (e) prevailing traffic conditions;
 - (f) relevant road laws and advisory signs;
 - (g) physical and mental condition of the driver.
- (2) A road user other than a person driving a motor vehicle must use a road in a safe manner having regard to all the relevant factors:

- (a) Infrastructure on the road reserve
- (b) Have regard to the community in relation to the road reserve and take reasonable care to avoid conduct that may harm the environment of the road reserve.

(3) A road user must -

- (a) have regard to the rights of other road users and take reasonable care to avoid any conduct that may endanger the safety or welfare of other road users;
- (b) have regard to the rights of the community and infrastructure managers in relation to road infrastructure and non-road infrastructure on the road reserve and take reasonable care to avoid any conduct that may damage road infrastructure and non-road infrastructure on the road reserve;
- (c) have regard to the rights of the community in relation to the road reserve and take reasonable care to avoid conduct that may harm the environment of the road reserve.

2.3 Exceptional Circumstances

Council will make every endeavour to meet all aspects of the RMP. However, in the event of natural disasters and other events including, but not limited to, fires, floods, droughts, pandemic and the like, together with human factors, such as a lack of Council staff or suitably qualified contractors, because of Section 83 of the *Victorian Wrongs Act 1958*, as amended, Council reserves the right to suspend compliance with the RMP. If the Council elects to suspend its Road Management Plan it may be referred to as a "Force Majeure" event.

In the event that the Chief Executive Officer (CEO) of Council, has to, pursuant to Section 83 of the above Act, considers the limited financial resources of Council and its other conflicting priorities, meaning the RMP cannot be met, they will write to Council's officers with responsibility for the RMP and inform them that some, or all, of the timeframes and response times are to be suspended.

The Council will advise the community via public notice and its website regarding any suspension of its RMP, including the period of such, and how this may impact on the Municipality.

Once the event or events beyond the control of Council have abated, or if the events have partly abated, Council's CEO will write to Council's officers responsible for the RMP and inform them which parts of the RMP are to be reactivated and when they are to be reactivated.

2.4 Driveways/Table Drain Crossings

Driveway crossings are the responsibility of the property owner. In cases where there is a concrete or paved footpath the Council will maintain it, while the property owner is responsible for the driveway infill between the kerb and channel and the footpath, and the footpath and property line.

In cases where the footpath is damaged by the property owner or tenant, then the cost may be billed to the owner.

Where a culvert crossing for property access is required over a table drain then the cost of this is the responsibility of the property owner as is any subsequent maintenance.

Where Council becomes aware of a defect within the area of the crossover, the property owner will be informed of the identified defect and of their obligation to address it. Such communications are to be documented, recorded and stored.



2.5 Footpaths and Overhanging Vegetation

A landowner has responsibility to keep the footpath clear of vegetation growing from their property. If vegetation from private property protrudes onto the road reserve and is deemed to constitute a danger to pedestrians, or blocks the line of sight to regulatory signs, warning signs or at intersections, the Council will note it as a safety defect. Council will act to remove the hazard and clear the vegetation.

The landowner may be private, government or a utility.

Alternatively, if directed by Council's Director Infrastructure, Development and Works, Council may issue notice to the landowner to remove the vegetation.

Council will consider the following as defects within the RMP:

- vegetation encroaching within a height of 4.5m of the road surface
- vegetation encroaching within a height of 2.0m above the footpath surface.

2.6 Works within the Road Reserve

Unless an exemption applies under the Road Management Act, all works carried out on the road reserve must be notified to Council and all works are carried out according to *Road Management (Works and Infrastructure) Regulations 2015*. Utility organisations will be bound by the Code of Practice *Management of Infrastructure in Road Reserves*.

In cases where the road or associated infrastructure is to be opened, a Road Opening Permit is required to be issued by Council. The permit states the standard of reinstatement work and conditions relating to the carrying out of the works. In these cases a permit fee may apply.

2.7 Shared Bicycle and Pedestrian Pathway

Council is responsible for shared bicycle and pedestrian pathways on lands for which Council owns, manages or is appointed as the Committee of Management.

2.8 Rail Crossings

Rail authorities are responsible for maintaining rail level crossings which include the area within 3m of the nearest rail. Council is responsible for the approaches on the roadway and approach signage. Particular detail in relation to each crossing is contained in the Rail Safety Infrastructure Agreements.

2.9 Property Stormwater Drains

Property stormwater drains within the road reserve from the property boundary to the discharge point in the kerb or drain are the responsibility of the landowner and are excluded from this RMP.

3. CUSTOMER REQUESTS/COMPLAINTS

Council will undertake reactive inspections as well as those cyclical ones as identified in the Road Management Plan. The inspection will be undertaken to establish if the reported defect is in fact a safety defect as described by the RMP, and also if it is beyond the relevant intervention level. If so, the relevant response time as nominated in the plan will apply from that point in time. See clause 4.6.5.

Requests may be made at a service centre, in writing or via Council's website.

Complaints regarding Council will be dealt with via the "Complaints Handling Policy" which is also listed on the Council website.

4. MANAGEMENT

4.1 Hierarchy

4.1.1 Roads

In determining both the standard of road construction and maintenance, as well as the road design standard, it is useful to have in place a road hierarchy. Standards of road construction and maintenance can then be assigned to the various hierarchy categories.

Council has developed the following road hierarchy system for its road network:

- Highways – State Highways managed by Department of Transport.
- Arterial Roads – Declared arterial roads managed by Department of Transport.
- Link Roads – category 3
- Collector Roads – category 4
- Access-Dwelling Roads – category 5A
- Access-Property Roads – category 5B
- Minor Roads – category 6A
- Minor Roads (not maintained) – category 6B

Link Roads; Category 3

Provide a link between highways, main roads, suburbs, or access to major tourist facilities, industrial centres, commercial areas and housing areas.

Definition: A link road between townships and major rural communities to the arterial road network. Generally have traffic volumes in excess of 60 vehicles per day. Provide major access routes for heavy vehicles.

These are sealed roads.

Collector Roads; Category 4

Provide connection between higher class roads, or access to major public facilities, smaller commercial centres, minor tourist facilities and industrial centres.

Definition: A road that links communities to arterial roads and local link roads.

These are both sealed and unsealed

Access-Dwelling Roads; Category 5a

These roads serve as primary all weather access to at least one dwelling.

Definition: Serve at least one occupied dwelling and link individual houses to higher classification roads, generally have traffic volumes less than 30 vehicles per day.

The majority of these roads are unsealed with a small percentage being sealed.

Access-Property Roads; Category 5b

These roads serve as all-weather access to rural, commercial or industrial properties

Definition: Serve as access to non-residential properties only and link those non-residential properties to higher classification roads, they generally have average traffic volumes of less than 30 vehicles per day and have imported pavement material placed upon them.

Minor Roads; Category 6A

Provide dry weather access to rural, commercial or industrial properties

Definition: Serve as access to non-residential properties only and link those non-residential properties to higher classification roads, they generally have average traffic volumes of less than 10 vehicles per day and generally have no imported pavement material placed upon them.

Minor Roads (not maintained); Category 6B

Category 6B Roads are not proactively maintained by Council. These roads may be on Council's Road Register. They are not constructed roads.

Definition: Non constructed roads within a road reserve which are not proactively maintained by council.

4.1.2 Footpaths/Shared Bicycle and Pedestrian Pathways

Council has developed the following footpath and kerb and channel hierarchy system.

High Usage Areas; Category 1:

- Locations within 100m of commercial areas.
- Locations within 100m of schools and links to commercial areas.
- Links between commercial areas, schools and other high use areas which may include recreational areas.

Medium Usage Areas; Category 2:

- All other areas where footpaths are constructed.

4.1.3 Classification Parameters

The factors that are taken into account in determining the road/footpath classification within the hierarchy and hence the level of service for each road within the Shire are:

- Traffic volume
- People usage of footpath
- Hierarchy of road or footpath
- Heavy vehicle traffic
- School bus routes
- The number of houses and properties served
- Strategic purpose of the road/footpath

4.2 Road Register

Details of roads and road assets, for which Council is responsible are recorded in the road register. The Road Register is included as Appendix 2. The Road Management Act 2004 places a requirement on Council to maintain the register. Council may review the Road Register at any time and as a minimum will undertake its review at the same time as the review of the RMP.

The Road Register nominates roads which Council actively manage but excludes tracks on public land, roads which are not developed for general public use, licensed or leased roads, roads maintained by other authorities including DELWP, Parks Victoria, Department of Transport, and private driveways on road reserves that provide access to land adjoining a road

4.3 Demarcation

The road register will contain information of roads, which are under the authority of Council. Infrastructure, which is not detailed in the Road Register, is not under the authority of Council.

Regarding Vicroads infrastructure, The Ministerial Code of Practice, *Operational Responsibility for Public Roads* (2017) will determine the limits of responsibility for declared freeways and arterial roads.

For Council roads, Council would be the controlling road authority for the full road reserve, with utility groups and the road authority being regulated under the Act as detailed in the Code of Practice for *Management of Infrastructure in Road Reserves* (2016).

Other authorities, who may have infrastructure within the Shire, are:

- Rail Authorities-see 2.8
- Department of Environment, Land, Water and Planning (DELWP)-see 4.5
- Bordering municipalities-see 4.4
- VicRoads (Department of Transport)-as detailed in the Code of Practice for *Management of Infrastructure in Road Reserves* (2016).
- Utilities-the relevant service provider including but not limited to water, power, sewerage and communications is responsible for the maintenance of its infrastructure within the road reserve.

4.4 Bordering Municipalities

Where a public road is a municipal road then Council is the co-ordinating and responsible Road Authority for the operational function. In the instance of boundary roads with other municipalities, the responsibility is allocated according to an agreement between the two municipalities.

The Shire borders the following municipalities;

- Mildura Rural City Council
- Hindmarsh Shire Council
- Horsham Rural City Council
- Tatiara District Council
- Naracoorte Lucindale Council
- Wattle Range Council

- Glenelg Shire Council
- Southern Grampians Shire Council.

The Boundary road agreement sets the responsibilities as follows:

Each municipality is responsible for all routine maintenance (e.g. grading), without any cost sharing, on the agreed length of boundary roads. Periodic maintenance (including reseals and gravel re-sheeting), rehabilitation and improvement works shall be proposed by the municipality responsible for the road, but the cost shall be shared on a 50:50 basis. The decision to carry out any works requires consent of both municipalities and must be detailed during the budget process.

Written agreements exist between each bordering municipality excluding Mildura Rural City Council due to the absence of shared boundary roads.

4.5 Department of Environment, Land, Water and Planning (DELWP)

A number of roads exist on crown land other than road reserves for which DELWP has responsibility. These roads are not included in Council's Road Register and are not inspected via the Road Management Plan. Included in this category are those roads which are leased, licenced or maintained by DELWP, Parks Victoria or other authorities or parties.

4.6 Level of Service

4.6.1 Determining Factors

Council expenditure must cover a variety of services, one of which is roads and their associated infrastructure. The allocation of funds for roads is for maintenance, capital upgrade and capital renewal.

These works are determined based on the classification provision parameters 4.1.3. All these factors are taken into consideration along with availability of funds and resources to determine the inspection frequency and intervention levels.

4.6.2 Inspection Frequency for RMP

The inspection frequency of the various assets for the purpose of this Road Management Plan is as stated in the table below.

Inspections are undertaken to ascertain if the road and associated infrastructure meets the standard as set out in the intervention levels. Those items listed in the intervention levels are those items that are inspected for safety, with risk to the road user being the main determining factor. Risk combined with those factors taken into consideration to determine hierarchy are the determining factors for frequency of inspection.

Hierarchy	Category	Inspection details
Link Roads	3	RMP Inspection of sealed roads on a 3 monthly cycle (a night inspection shall occur once per year)
Collector Roads	4	RMP Inspection of sealed roads and unsealed roads on a 6 monthly cycle (a night inspection will occur once per year)
Access Roads	5	RMP Inspection once per year.
Minor Roads	6a	RMP Inspection once per year.
High Usage Footpaths	1	RMP Inspections are 3 monthly (4 per year).
Medium Usage Footpaths	2	RMP inspections on a 6 monthly basis (2 per year).

Inspections Frequencies for Roads and Footpaths

4.6.2.1 Asset Condition Inspections

Council undertakes condition inspections on its road and footpath assets once every five year period as a minimum. These are a general inspection to ascertain overall condition and they do not record specific defects. They are carried out to assist Council with its long term asset management planning and are separate from the RMP inspections.

4.6.3 Management Systems for Inspection and Maintenance

The road and footpath inspections are recorded in Council's Asset Management Software. Council is currently utilising Asset Asyst for recording and monitoring repair of defects. Monitoring is done to ensure that roads are inspected and defects are rectified within the prescribed period.

Council's Asset Inspection Officers for the purposes of the RMP shall be aware of the RMP defects and intervention levels and be appropriately trained by the Assets/GIS Coordinator. The road and street inspections will be undertaken from a vehicle whereas the footpath inspections will be undertaken on foot.

4.6.4 Intervention Levels

Standards have been set for the infrastructure within the road reserve, for which Council is the controlling authority. The intention is for the infrastructure to be maintained to the set intervention level. If for an unforeseen circumstance the road or its related asset cannot be rectified within the prescribed time period then the area will have appropriate traffic management applied.

4.6.5 Reactive Inspections

For customer generated complaints which may relate to safety defects according to this RMP the following shall apply. The complaints are entered into the Civica Authority system. The system has a set of required response times for the inspection to be undertaken.

After inspection, if the fault is deemed to be a safety defect as defined under this RMP, it shall be forwarded to the Asset Inspector who will input it as a defect into Asset Asyst. The date of input to Asset Asyst will correspond to the "date found" of the defect and hence the rectification timelines under the RMP apply from that date.

5. DOCUMENTS REFERENCED

- Council Plan 2017-2021
- Road Management Act 2004
- Local Government Act 2020
- Road Management Act Regulations 2005
- Wrongs Act 1958
- Asset Management Policy
- Asset Management Strategy
- Road and Street Naming Policy
- Customer Request Procedure
- Complaints Handling Policy
- Integrated Management System Manual
- Road Opening and Reinstatement Procedures and Conditions

6. REVIEW OF PLAN

Each incoming Council must review its RMP with the review being co-coordinated by the Asset/GIS Coordinator.

6.1 Adoption and Amendments

Before adopting or amending this plan Council must undertake a process of:

- Giving notice of the RMP or amendment
- Allow 28 days for submissions
- Consider any submissions
- Give notice of intention to adopt the plan or amendment

The notice must be published in the Government Gazette, local daily newspaper and on the Council website.

Upon adoption of the RMP, Council must also give notice of such in the Government Gazette, local daily newspaper and on the Council website.

6.2 Audit and Monitoring of Road Management Plan

The Council will conduct an internal audit of the Road Management Plan annually. The audit will be conducted by the Assets/GIS Coordinator and will include the following:

- recording of complaints and requests, investigation and resultant actions.
- programmed inspections in accordance with RMP.
- defects and the dates of inspection are recorded.
- defects rectification and recording of dates.

Any noncompliance issues or concerns from the audits shall be escalated to the Director Infrastructure, Development and Works.

DRAFT

7. APPENDICES

7.1 Defects, Intervention Levels, Response Times-Roads

		Roads (Safety Defects/Response Times)					
		Road Category					
		3	4	5	6a		
		Sealed	Sealed	Unsltd	Sealed	Unsltd	Unsltd
	Defect	Response Time	Response Time	Response Time	Response Time	Response Time	Response Time
Sealed	Pothole - Sealed Road (>100mm deep and >400mm dia.)	1 mth	1 mth		2 mths		
	Edge Break (>300mm wide and over 5m long)	3 mths	3 mths		6 mths		
	Depression/Rut/Shoving/Scouring shoulder(>100mm deep, 1.2m traverse or 3m long'l)	1 mth	1 mth		3 mths		
	Edge Drop-Off (>100mm over 20m longitudinal)	1 mth	1 mth		2 mths		
Unsealed	Pothole - Unsealed Road (>150mm deep and >500mm dia.)			2 mths		2 mths	6 mths
	Corrugations (>100mm deep over 50m)			2 mths		2 mths	6 mths
	Depression/Wheel Rut/Shoving/Scouring(>150mm deep 1.2m traverse or 3m long'l)			2 mths		2 mths	
Furniture	Regulatory & advisory signs(excluding info and parking signs)missing/illegible at 100m	2 mths	1 mth	3 mths	3 mths	3 mths	3 mths
	Safety Barrier, Detached or damaged make them substantially ineffective or dangerous	2 mths	2 mths	2 mths	3 mths	3 mths	6 mths
	Guide Posts(two in a row on the outside of curve or >20% missing at a critical location)	2 mths	2 mths	2 mths	3 mths	6 mths	6 mths
	Linemarking not visible or ineffective at critical location	2 mths	3 mths		6 mths		
Obstructions	Fallen tree/limbs in traffic lane presenting a danger to traffic	72 hrs	72 hrs	72 hrs	72 hrs	1 mth	1 mth
	Dead animals (on road or trafficable portion of shoulder)	72 hrs	72 hrs	72 hrs	72 hrs	1 mth	1 mth
	Ponding of water in normally trafficable area (>200mm deep & >3m long)	72 hrs	72 hrs	72 hrs	72 hrs	1 mth	1 mth
	Other obstructions, materials or spills in traffic lane if presenting a danger to traffic	72 hrs	72 hrs	72 hrs	72 hrs	1 mth	1 mth
Drainage	Culverts (blocked with water over road, structural distortion)	2 mths	2 mths	2 mths	3 mths	3 mths	6 mths
Veg.	Vegetation (Trees, shrubs or grasses obscuring regulatory or warning signs)	3 mths	3 mths	6 mths	6 mths	6 mths	6 mths

7.2 Defects, Intervention Levels, Response Times-Footpaths

		Footpaths RMP (Safety Defects)	
		Footpath Category	
		High	Medium
	Defect	Response Time	Response Time
Footpath	Footpath - Mound/depression (>100mm under 1.2m straight edge)	2 mths	3 mths
	Footpath - Vertical displacement > 25mm	2 mths	3 mths
	Footpath - Other surface obstructions, materials, spills that is a hazard	72 hrs	1 mth

7.3 Road Register. (as attached)

DRAFT

West Wimmera Shire Road Register

1,031	Tot & Av Fig	Rd Length	2,750,220						
-------	--------------	-----------	-----------	--	--	--	--	--	--

Seg I.D. No.	ROAD OR STREET NAME 2,750,220	SEGMENT DETAIL					Township Name Blanks are Rural	Road Status No.1	Road Register Details		
		FROM		TO		Total Pavement Length			Public Rd "Y" Yes "N" No	Date Proclaimed Public Rd	Road Register Class
		Street Name or Description	Dist. m	Street Name or Description	Dist. m						
249	A Feders Road	N Goodwins Rd	0	Feders - Collins Rd	1,020	1,020		RFO	Y	Jul-04	6A
20620	A Feders Road	Feders - Collins Rd	1,020	S Hawkers Rd	2,984	1,964		RP	Y	Jul-04	5
4986	A Henmans Road	Broughton Rd	0	Mcdonalds North - South Rd	1,620	1,620		RP	Y	Jul-04	5
345	A King Road	Red Bore Rd	0	Western Hwy	2,878	2,878		RFO	Y	Jul-04	6A
4870	A Rainsford Road	Kojjak Rd	0	End	280	280		RP	Y	Jul-04	5
682	A Wallis Road	Western Hwy	0	Bend Right	2,380	2,380		RP	Y	Jul-04	5
2694	A Wallis Road	Bend Right	2,380	Carters - Wallis Rd	2,920	540		RFO	Y	Jul-04	6A
3246	A Watkins Road	Edenhope - Goroke Rd	0	Gate	825	825		RP	Y	Jul-04	5
3758	Abakair Street	Mollison St EOS	0	Charles St	350	372	Edenhope	TS	Y	Jul-04	5
1263	Adams Road	Wombelano Rd	0	Ends at Gate	1,530	1,530		RP	Y	Jul-04	6A
4466	Adelaide Street	Moore St	0	Madden St S/R	152	171	Kaniva	TS	Y	Jul-04	5
5045	Albert Isaacsons Road	Natimuk - Frances Rd	0	Pavement Change	1,700	1,700		RP	Y	Jul-04	5
2182	Albert Isaacsons Road	Pavement Change	1,700	Gate Post	4,974	3,274		RP	Y	Jul-04	6A
3761	Albert Street (Goroke)	Kiely St	0	End	75	75	Goroke	TP	Y	Jul-04	5
4464	Albert Street (Kaniva)	Moore St	0	End of Seal	112	119	Kaniva	TS	Y	Jul-04	5
1995	Alex Pahls Road	Charam - Wombelano Rd	0	Pavement Change	1,780	1,780		RP	Y	Jul-04	5
3299	Alex Pahls Road	Pavement Change	1,780	Pavement Change	2,180	400		RFO	Y	Jul-04	6A
1	Alexanders Road	Murrawong Rd	0	Cove Estate Rd	4,690	4,690		RS	Y	Jul-04	4
2772	Alexanders Sanders Road	Miram West Rd	0	Old Diapur Rd	870	870		RFO	Y	Jul-04	6A
2013	Allnuts Road	Coleraine - Edenhope Rd	0	Gate	1,550	1,550		RP	Y	Jul-04	6A
2169	Ampts Back Road	Nhill - Harrow Rd	0	Pavement Change	4,420	4,420		RP	Y	Jul-04	6A
3730	Andrew Street	Lake St	0	End of Loop	550	556	Edenhope	TS	Y	Jul-04	5
4779	Angus Stephens Road	The Wattles Rd	0	Pavement Change	1,320	1,320		RP	Y	Jul-04	5
2364	Anne Street Pt 1	Lake St	0	Elizabeth St	88	96	Edenhope	TS	Y	Jul-04	5
2365	Anne Street Pt 2	Elizabeth St	0	Edinburgh Rd	120	147	Edenhope	TS	Y	Jul-04	5
4479	Anthony Waits Road	Ryans Rd	0	Gate	5,590	5,590		RP	Y	Jul-04	6A
2405	Anzac Avenue	Lake St	0	Langford St	234	247	Edenhope	TS	Y	Jul-04	5
22074	Apsley Gun Club Road	From Ref Descriptor	0	End at Property Ent on Right	448	0		RP			6B
1186	Apsley Natimuk Road	Townsend Street	180	Natimuk - Frances Rd	23,100	23,120		RS	Y	Jul-04	3
20503	Apsley Tip Road	Casterton-Apsley Rd	0	Pavement Change	230	230		RP	Y	Jul-04	5
1266	Arnolds and Smiths Road	Nhill - Harrow Rd	0	Ends at Gate	2,890	2,890		RP	Y	Jul-04	5
3943	Arthurs Road	Murrawong Rd	0	"Niagra" Ent	9,150	9,150		RFO	Y	Jul-04	5

2632	Arthurs Road	"Niagra" Ent	9,150	Taylors Rd	12,800	3,650		RFO	Y	Jul-04	6A
5003	Austins Pit Road	Broughton Rd	0	Property Ent on LHS	180	180		RP	Y	Jul-04	5
4855	Austins Pit Road	Property Ent on LHS	180	Ferris Rd	4,500	4,320		RP	Y	Jul-04	6A
2700	AW Vivians Road	G Carters Rd	0	House Ent	1,430	1,430		RP	Y	Jul-04	5
5161	AW Vivians Road	House Ent	1,430	End	1,560	0		RFO	N	Jul-04	6B
2010	Babba Mia Lane	Tea Tree Creek Rd	0	End of Road	2,305	2,305		RP	Y	Jul-04	5
21097	Back Bunyip Road	Witmitz Rd	0	G Carters Rd	9,180	9,180		RP	Y	Jul-04	6A
3364	Bades Road (Dorodong)	Dorodong Rd	0	Gate	1,330	1,330		RP	Y	Jul-04	5
3250	Bades Road (Miga Lake)	Wimmera Hwy	0	Ends at Gate	1,600	1,600		RP	Y	Jul-04	6A
27	Baileys Rocks Road	Casterton-Apsley Rd	0	Car Park	3,440	3,440		RP	Y	Jul-04	6A
3006	Baingers Road	Neuarpuir - Minimay Rd	0	Pavement Change	2,150	2,150		RP	Y	Jul-04	6A
32	Baker Street	Budjik St	0	Western Hwy	306	314	Kaniva	TS	Y	Jul-04	5
4441	Baker Street	Western Hwy	306	Western Hwy	346	0	Kaniva	TNP	Y	Jul-04	6B
35	Baker Street	Western Hwy	346	Seal Change	445	103	Kaniva	TS	Y	Jul-04	5
4453	Baker Street	Seal Change	445	Progress St (East)	473	44	Kaniva	TS	Y	Jul-04	4
36	Baldocks Grossers Road	Brooks Rd	0	South Lillimur Rd	7,540	7,440		RS	Y	Jul-04	5
2264	Ballantyne Street	Splatt St	0	End	430	434	Apsley	TS	Y	Jul-04	5
2298	Barrack Street	Camp St	0	Compston St	523	537	Goroke	TS	Y	Jul-04	5
1810	Barry Bulls Road	Bulls and Blacks Rd	0	Gate	850	850		RP	Y	Jul-04	5
1873	Baths Road	Powers Creek Rd	0	Ends at Gate	350	350		RP	Y	Jul-04	5
3236	Batsons Road	Natimuk - Frances Rd	0	Pavement Change	160	160		RP	Y	Jul-04	5
4498	Benayeo - Neuarpuir Road	Brippick Rd	0	Benayeo Rd	6,800	6,800		RS	Y	Jul-04	3
1206	Benayeo Road	Wimmera Hwy	0	SA Border	22,970	22,970	Apsley	TS	Y	Jul-04	3
2137	Bert Redfords Road	Nhill - Harrow Rd	0	Pavement Change	3,360	3,360		RP	Y	Jul-04	5
3	Bills Gully Road	Miram South Rd	0	Three Chain Rd	2,880	2,880		RP	Y	Jul-04	5
21364	Billy Ho Road	South Lillimur Rd	0	Property Ent	7,140	7,140		RP	Y		5
339	Billy Ho Road	Property Ent	7,140	Elliotts Rd	12,380	5,240		RP	Y	Jul-04	6A
1827	Birds Road	Minimay - Frances Rd	0	Natimuk - Frances Rd	4,500	4,500		RP	Y	Jul-04	4
3776	Birmingham Street	Campbells Hill Rd	0	Willis St	1,085	1,097	Harrow	TP	Y	Jul-04	5
4429	Blair Street	Coleraine - Edenhope Rd	0	Johnny Mullagh Memorial Park	1,068	1,099	Harrow	TS	Y	Jul-04	3
1874	Blocks Back Lane	Lancasters Rd	0	Bulls and Blacks Rd	4,010	4,010		RFO	Y	Jul-04	6A
4339	Blocks Road	Ozenkadnook - Mortat Rd	0	End	1,440	1,440		RP	Y	Jul-04	5
21562	Blue Hills Road	Serviceton North-Telopea Downs Rd	0	Pavement Change	2,520	2,520		RP	Y	Jul-04	5
42	Blue Hills Road	Pavement Change	2,520	Border Tk	5,290	2,770		RFO	Y	Jul-04	6A
43	Bond Street	Madden St Nth	0	High St	107	120	Kaniva	TS	Y	Jul-04	5
5138	Border Lane	Butterworths Rd	0	Pavement Change	770	385		RP	Y	Jul-04	5
5221	Border Lane	Pavement Change	770	Benayeo Rd	2,515	468		RFO	Y	Jul-04	6A
5211	Border Road	Miram East Rd	0	Peechember Swamp Rd	14,200	7,100		RFO	Y	Jul-04	6B
20658	Border Road (Frances)	Minimay - Frances Rd (Southwest int)	0	Gate Right Side	1,650	825		RP	Y	Jul-04	5
20598	Border Road (Frances)	Gate Right Side	1,650	Pavement Change	2,500	425		RP	Y	Jul-04	6A
3430	Border Road (Naracoorte)	Edenhope - Penola Rd	0	Pavement Change (Shire Border)	1,830	915		RP	Y	Jul-04	5

20863	Border Road (Wattle Range)	Pavement Change (Shire Border)	1,830	Start of Seal (Fullertons Rd)	4,395	1,283		RFO	Y		6B
5230	Border Road (Wattle Range)	Start of Seal (Fullertons Rd)	4,395	End of Seal (Poolaijelo Rd)	4,880	0		RS	Y	Jul-04	5
3435	Border Road (Wattle Range)	End of Seal (Poolaijelo Rd)	4,880	Hennigs Rd / Old Comaum Rd (SA Rd)	8,915	2,018		RFO	Y	Jul-04	6A
3439	Border Road (Wattle Range)	Hennigs Rd / Old Comaum Rd (SA Rd)	8,915	Sealed Rd / Old Telegraph Rd	22,140	5,128		RP	Y	Jul-04	6B
21154	Border Track	Blue Hills Rd	0	Emu Flat Rd	3,030	1,515		RP	Y	Jul-04	5
4489	Bore Road	Coleraine - Edenhope Rd	0	Gate (Locked)	1,355	1,355		RP	Y	Jul-04	6B
21491	Boundary Road North	Edgerley Rd	0	Gates Both Sides End of Pavement	20,720	12,395		RP	Y	Jul-04	5
4491	Boundary Road South	Edgerley Rd	0	McCrackens Rd	4,700	2,350		RP	Y	Jul-04	6A
1477	Bourchiers Road	Church Ln (Karnak)	0	Hobbs and Mitchells Rd	2,650	2,650		RP	Y	Jul-04	5
3343	Bowles Road	Goroke - Harrow Rd	0	Gate	980	980		RFO	Y	Jul-04	6B
1271	Brandts Road	Harrow - Kanagulk Rd	0	Property Ent	1,230	1,260		RP	Y	Jul-04	5
4295	Brandts Road	Property Ent	1,230	Gate	2,470	1,240		RP	Y	Jul-04	6A
52	Brewer Street	Whittingham St	0	Gall St	242	257	Lillimur	TP	Y	Jul-04	5
5310	Brimble Road	Western Hwy	0	Property Ent	12,870	12,870		RP	Y	Jul-04	5
2638	Brimble Road	Property Ent	12,870	Pavement Change	14,190	1,320		RFO	Y	Jul-04	6A
1012	Bringalbert South Road	Wimmera Hwy	0	Grub Ln	8,860	8,860		RS	Y	Jul-04	4
22026	Bringalbert South Road (Y)	Wimmera Highway	0	Seal Change	67	67		RS	Y	Jul-04	4
4496	Brippick Road	Natimuk - Frances Rd	0	Benayeo Neuarpuur Rd	4,390	4,390		RS	Y	Jul-04	3
3449	Brodys Road	Gerrickes Rd	0	Pavement Change	610	610		RP	Y	Jul-04	5
3450	Brodys Road	Pavement Change	610	Ends at Gate	1,940	1,330		RP	Y	Jul-04	6A
20575	Brooks Road	Leeor Rd	0	South Rd	8,570	8,570		RS	Y	Jul-04	4
70	Broughton Road	Farmers St	1,120	Yanac South Rd	23,620	22,500		RS	Y	Jul-04	3
79	Browns Road	Dorodong Rd	0	Pavement Change	2,550	2,550		RP	Y	Jul-04	5
3365	Browns Road	Pavement Change	2,550	End	2,660	110		RFO	Y	Jul-04	6B
1845	Bruce Ross Road	Stehn Ross Rd	0	Ends at Gate	730	730		RP	Y	Jul-04	6A
705	Buckleys Road	Merwyn Swamp Rd	0	Hicks Rd	1,690	1,690		RP	Y	Jul-04	6B
88	Budjik Street	South Lillimur Rd EOS	0	End	1,550	1,265	Kaniva	TS	Y	Jul-04	5
21309	Buffhams Road	Goroke - Nurcoun Rd	0	Tom Redfords Rd	5,790	5,790		RP	Y		5
1846	Bulls and Blacks Road	Kaniva - Edenhope Rd	0	Minimay - Goroke Rd	12,110	12,110		RP	Y	Jul-04	5
3090	Bulls Back Road	Lancasters Rd	0	Ends at Gate	2,860	2,860		RFO	Y	Jul-04	6A
22096	Bunker Street	Farmers St	0	Bunker Site	420	420	Kaniva	TP	Y	Jul-04	5
165	Bunyip Yarrock Road	Yarrock Rd	0	0.69 Old Yarrock Rd	760	760		RP	Y	Jul-04	5
166	Bunyip Yarrock Road	0.69 Old Yarrock Rd	760	Pavement Change	5,590	4,830		RP	Y	Jul-04	6A
20869	Burgess Road	Kadnook - Connewirricoo Rd	0	McClures Rd	3,840	3,840		RP	Y	Jul-04	5
22093	Burns Ext Road	Straight Rd	0	Property Ent on RHS	1,360	1,360		RFO	Y	Jul-04	6A
3274	Burns Ext Road	Property Ent on RHS	1,360	W Burns Rd	1,860	500		RFO	Y	Jul-04	5
2372	Burns Munn Road	Patyah Rd	0	Pavement Change	2,620	2,620		RP	Y	Jul-04	5
21009	Burns Road	Diggers Ln	0	Property Ent	430	430		RP	Y	Jul-04	5
4505	Burrells Road	Warlburtons Rd	0	Ends at Gate	790	790		RP	Y	Jul-04	6A

1618	Butterworths Road	Benayeo Rd	0	SA Border	3,430	3,430		RP	Y	Jul-04	5
4	C Arthurs Road	Cemetery Rd	0	Yearinga Rd	4,170	4,170		RFO	Y	Jul-04	6A
133	C Clarke Road	Broughton Rd	0	End	480	480		RP	Y	Jul-04	5
357	C Kuchel Road	Serviceton North - Telopea Downs Rd	0	House Ent	1,090	1,090		RP	Y	Jul-04	5
358	C Kuchel Road	House Ent	1,090	Property Ent	3,080	1,990		RP	Y	Jul-04	6A
2653	C Kuchel Road	Property Ent	3,080	Tinks Rd	3,930	850		RP	Y	Jul-04	5
401	C Merretts Road	Murrawong Rd	0	Church Rd	1,550	1,550		RP	Y	Jul-04	5
5400	Caldows Road	E Sambells Rd	0	Charam - Wombelano Rd	7,170	7,170		RS	Y	Jul-04	4
2015	Camerons & Lampards Road	Charam - Wombelano Rd	0	End of Seal	800	800		RS	Y	Jul-04	4
2017	Camerons & Lampards Road	End of Seal	800	House Gate	5,340	4,540		RP	Y	Jul-04	5
2296	Camp Street (Goroke)	Main St (Goroke)	0	Railway St	426	426	Goroke	TS	Y	Jul-04	5
90	Camp Street (Kaniva)	Potts Ave	0	Western Hwy	174	198	Kaniva	TS	Y	Jul-04	5
4446	Camp Street (Kaniva)	Western Hwy	174	Western Hwy	214	0	Kaniva	TNP	Y	Jul-04	6B
92	Camp Street (Kaniva)	Western Hwy	214	Progress St	341	137	Kaniva	TS	Y	Jul-04	5
2282	Campbells Hill Road	Edgars Rd	0	Harrow Rd	800	810	Harrow	TS	Y	Jul-04	5
1872	Campbells Road	Finchs Rd	0	Pavement Change	2,600	2,600		RP	Y	Jul-04	6A
3215	Campstones Road	Natimuk - Frances Rd	0	Old Railway Line	660	660		RP	Y	Jul-04	5
3217	Campstones Road	Old Railway Line	660	Gate	940	280		RP	Y	Jul-04	6A
94	Capelthornes Road	Edenhope Penola Rd	0	Pavement Change	2,320	2,320		RP	Y	Jul-04	5
95	Capelthornes Road	Pavement Change	2,320	Bend Left	3,080	760		RP	Y	Jul-04	6A
96	Capelthornes Road	Bend Left	3,080	Ends at Gate	4,665	1,585		RFO	Y	Jul-04	6B
97	Caranta Lane	Casterton-Apsley Rd	0	Pavement Change	2,100	2,100		RP	Y	Jul-04	5
101	Caranta Lane	Pavement Change	2,100	Gate	4,060	1,960		RP	Y	Jul-04	6A
3361	Caranta Lane	Gate	4,060	End	5,250	1,190		RP	Y	Jul-04	6B
102	Careys Road	Koolomurt Rd	0	Gate	1,070	1,070		RP	Y	Jul-04	5
1491	Carl Pahls Road	Ullswater - Mortat Rd	0	Pavement Change	380	380		RP	Y	Jul-04	5
3111	Carl Pahls Road	Pavement Change	380	Lin Dixons Rd	1,060	680		RP	Y	Jul-04	6A
1280	Carlins Road	Harrow - Kanagulk Rd	0	White Lake Rd	3,500	3,550		RP	Y	Jul-04	5
4507	Carrachers Road	Minimay - Frances Rd	0	Gate	2,120	2,120		RP	Y	Jul-04	5
2774	Carters - Wallis Road	Broughton Rd	0	Miram South Rd	8,330	8,330		RP	Y	Jul-04	6A
5165	Carters Reserve Road	Yearinga Rd	0	Cemetery Rd	3,520	3,520		RFO	Y	Jul-04	6A
21817	Casterton - Edenhope Road	Dergholm - Chetwynd Rd (Boundary)	24,580	Coleraine - Edenhope Rd	57,900	0		RP			2
21854	Casterton-Apsley Road	Tylers Rd (Shire Boundary)	27,150	Wimmera Hwy	85,830	0		RP			2
105	Castines Swamp Road	McDonalds Rd	0	Pavement Change	600	600		RP	Y	Jul-04	6A
20404	Cecil Rileys Road	Patyah Rd	0	Old School Ln	2,990	2,990		RP	Y	Jul-04	5
20265	Cemetery Road (Dergholm)	Dergholm Chetwynd Rd	0	End	150	150		RFO	Y	Jul-04	6A
20805	Cemetery Road (Kaniva)	Western Hwy	0	End of Pavement	2,880	2,880		RS	Y	Jul-04	5
2757	Cemetery Road (Kaniva)	End of Pavement	2,880	M Carters Rd	3,825	945		RFO	Y	Jul-04	6A
1897	Cemetery Road (Minimay)	Minimay - Frances Rd	0	Hawkins Rd	2,540	2,590		RP	Y	Jul-04	5
114	Champness Lane	Champness St	0	Victoria St	60	60	Kaniva	TFO	Y	Jul-04	5
111	Champness Street	Farmers St	0	Madden St Nth	235	245	Kaniva	TP	Y	Jul-04	5

4512	Chappel Road	Edgerley Rd	0	End of Seal	18,500	18,500		RS	Y	Jul-04	4
3871	Chappel Road	End of Seal	18,500	Arthurs Rd	24,050	5,550		RP	Y	Jul-04	5
1112	Charam - Wombelano Road	Wimmera Hwy	0	Nhill - Harrow Rd	21,800	21,850		RS	Y	Jul-04	3
20562	Charles Lawrence Drive	Lake St	0	Hayman Dr	70	70	Edenhope	TS	Y	Jul-04	5
3757	Charles Street	Langford St	0	End of Seal	1,880	1,892	Edenhope	TP	Y	Jul-04	5
3804	Charles Street	End of Seal	1,880	MacKenzies Rd	4,150	2,270	Edenhope	TP	Y	Jul-04	6A
1619	Chastons Road	Benayeo Rd	0	Pavement Change	3,030	3,030		RP	Y	Jul-04	5
2453	Chastons Road	Pavement Change	3,030	Continues as F/O	3,180	150		RP	Y	Jul-04	6A
2128	Chenoweths Road	Mitre Rd	0	Bert Redfords Rd	6,370	6,370		RP	Y	Jul-04	5
122	Chetwynd Cemetery Road	Casterton - Edenhope Rd (South End)	0	Casterton - Edenhope Rd (North End)	3,470	3,470		RP	Y	Jul-04	5
4196	Chetwynd East Road	Casterton - Edenhope Rd	0	Mooree Rd	8,930	8,930		RP	Y	Jul-04	4
20871	Chetwynd Junction Road	Moree Rd	0	Chetwynd East Rd	4,560	4,770		RP	Y	Jul-04	5
130	Chetwynd Tip Road	Chetwynd Cemetery Rd	0	End	1,180	1,180		RP	Y	Jul-04	5
1623	Chris Simpsons Road	Wimmera Hwy	0	Ends at Gate	3,230	3,380		RP	Y	Jul-04	5
1104	Church Lane (Douglas)	Wombelano Rd (Douglas)	0	Hobbs Rd	2,395	2,395		RS	Y	Jul-04	5
1492	Church Lane (Karnak)	Edenhope - Goroke Rd	0	Bourchiers Rd	2,770	2,770		RP	Y	Jul-04	5
5175	Church Road (Chetwynd)	Casterton - Edenhope Rd (Chetwynd)	0	Sampeys Rd	255	255	Chetwynd	TP	Y	Jul-04	5
5064	Church Road (Kaniva)	Yearinga Rd (Kaniva)	0	"Sherwood" Ent	5,190	5,190		RP	Y	Jul-04	5
733	Church Road (Kaniva)	"Sherwood" Ent	5,190	End	5,720	530		RFO	Y	Jul-04	6B
2300	Church Street (Goroke)	Camp St	0	Compston St	599	611	Goroke	TS	Y	Jul-04	5
131	Church Street (Miram)	Miram South Rd (Miram)	0	Sanders St	400	400	Miram	TP	Y	Jul-04	5
2362	Churchill Street	Anne St	0	Laidlaw Ave	185	218	Edenhope	TS	Y	Jul-04	5
20365	Clarence Street (Miram)	Miram West Rd	4,145	Miram South (N) Rd	4,980	835		RS	Y	Jul-04	3
4778	Clarrie Chastons Road	Gardners Rd	0	Gate	590	590		RFO	Y	Jul-04	6A
5229	Clive Sambells Road	Kybybolite Rd	0	Gate / End of Rd	860	0		RP	N	Jul-04	6B
1615	Closes Road	Wimmera Hwy	0	Cattle Grid	950	950		RP	Y	Jul-04	5
3389	Closes Road	Cattle Grid	950	End	1,070	120		RFO	Y	Jul-04	6A
1996	Clutterbucks Road	Scrubby Lake Rd	0	Gate	2,160	2,160		RP	Y	Jul-04	5
2754	Coads Road	Serviceton North - Telopea Downs Rd	0	Prescott Rd (SA Road)	3,450	3,130		RP	Y	Jul-04	5
20818	Col Forster Road	Muddy Lake Rd	0	Ends at House	475	475		RP	Y	Jul-04	5
21980	Coleraine - Edenhope Road	Shire Boundary	51,295	Wimmera Highway	83,915	0		RP			2
1361	Colin Whites Road	Rueben Burns Rd	0	End	460	460		RP	Y	Jul-04	5
134	Colley Road	Commercial Rd	0	Brewer St	150	157	Lillimur	TP	Y	Jul-04	5
22024	Colwill Road	Wolseley Rd	0	Pier Point Rd	6,890	3,445		RP			6B
22031	Colwill Road	Pier Point Rd	6,890	South Lillimur Rd	8,420	765		RP			5
137	Comaum Road	Dorodong Rd	0	Ockley Rd (Border Rd)	9,790	9,790		RP	Y	Jul-04	4
22006	Commercial Road (Lillimur)	Feders - Collins Rd	0	Western Hwy (West End)	1,240	1,312	Lillimar	TP			5
3627	Commercial Street North	Overpass	0	Webb St	1,438	1,378	Kaniva	TS	Y	Jul-04	4
3581	Commercial Street South	Webb St	0	Overpass	1,610	1,663	Kaniva	TS	Y	Jul-04	4
2307	Compston Street	Main St	0	Station St	510	520	Goroke	TS	Y	Jul-04	5
1993	Conlans Road	Coleraine - Edenhope Rd	0	End	550	550		RP	Y	Jul-04	5

4534	Cooack Extension Road	Cooack Settlement Rd	0	Pavement Change	1,820	1,820		RP	Y	Jul-04	5
4535	Cooack Extension Road	Pavement Change	1,820	Oliver Schmidt Rd	3,520	1,700		RFO	Y	Jul-04	6A
20351	Cooack Fire Access Road	Cooack Rd	0	Mitre Rd	4,625	3,113		RP	Y	Jul-04	6A
22040	Cooack North Rd	Cooack Rd No. 2	0	Southern Break (End)	905	453		RFO			6B
4335	Cooack Road	Fullers - Mayberys Rd	0	Cooack Settlement Rd	4,790	4,790		RP	Y	Jul-04	5
20451	Cooack Road No. 2	Cooack Settlement Rd	0	Road on RHS (Shire Boundary)	1,830	1,830		RP	Y	Jul-04	5
22086	Cooack Road No. 2	Road on RHS (Shire Boundary)	1,830	HRCC boundary	2,305	238		RP	Y	Jul-04	6B
4530	Cooack Settlement Road	Cooack Rd	0	Pavement Change	8,810	8,810		RP	Y	Jul-04	5
4901	Cook Lane	Diapur Rd	0	Williams Rd	960	960		RFO	Y	Jul-04	6B
145	Cooks Road (Serviceton)	South Lillimur Rd	0	Gate at End	1,800	1,800		RP	Y	Jul-04	6A
146	Cooks Road (Tallengower)	Tallengower Rd	0	Pavement Change	475	475		RP	Y	Jul-04	5
3083	Coopers Road (Lawloit)	Pine Hills Rd	0	Lawloit Church Rd	840	840		RFO	Y	Jul-04	6A
3283	Coopers Road (Lawloit)	Lawloit Church Rd	840	Warners Rd	1,400	400		RFO	Y	Jul-04	5
3285	Coopers Road (Lawloit)	Warners Rd	1,400	Hicks Rd	3,260	1,860		RFO	Y	Jul-04	6A
22068	Coopers Road (Minimay)	Kaniva - Edenhope Rd	0	End at Gate	1,100	1,100		RFO	Y	Jul-04	6A
147	Copeman Street	Serviceton Rd	0	Farrow Ave	680	680	Serviceton	TS	Y	Jul-04	5
4905	Cormacks Road	Wimmera Hwy	0	Pavement Change	1,220	1,220		RP	Y	Jul-04	5
4904	Cormacks Road	Pavement Change	1,220	Gate	1,760	540		RFO	Y	Jul-04	6B
4356	Cove Estate Road	Western Hwy	0	9.73 Alexanders Rd	9,740	9,740		RS	Y	Jul-04	4
153	Cove Estate Road	9.73 Alexanders Rd	9,740	L Heads Rd	11,440	1,700		RP	Y	Jul-04	5
2746	Cove Estate Road	L Heads Rd	11,440	Property Ent on RHS	12,490	1,050		RFO	Y	Jul-04	6A
22115	Cove Road Ext	Western Hwy	0	Red Bore Rd	2,010	2,010		RFO			6A
1889	Crabtrees Road	Natimuk - Frances Rd	0	Bend Left	4,520	4,520		RP	Y	Jul-04	5
1896	Crabtrees Road	Bend Left	4,520	End (Flooded Roadway)	5,620	1,100		RFO	Y	Jul-04	6B
5035	Crosses Road	Woodacres Rd	0	End	1,180	1,180		RP	Y	Jul-04	5
1498	Cumings Road	Ozenkadnook - Mortat Rd	0	Pavement Change	2,090	2,090		RP	Y	Jul-04	5
2379	Cumings Road	Pavement Change	2,090	Ends at Gate	4,400	2,310		RFO	Y	Jul-04	6A
21069	Cyril Ampts Road	Nhill - Harrow Rd	0	Ampts Back Rd	3,840	3,840		RP	Y	Jul-04	6A
13	D Austin Road	McDonalds North - South Rd	0	Gate	430	430		RP	Y	Jul-04	5
2488	D Austin Road	Gate	430	Pavement Change	1,920	1,490		RFO	Y	Jul-04	6A
163	D Deans Road	South Lillimur Rd	0	"Grosvenor Downs" Ent	2,530	2,530		RP	Y	Jul-04	6A
187	D Dodson Road	SJ Hawkers Rd	0	Pavement Change	300	300		RP	Y	Jul-04	5
22110	D Fosters Road	Patyah Rd	0	End	717	717		RFO			6B
1359	D Grahams Road	Powers Creek Rd	0	Ends at Gate	945	945		RP	Y	Jul-04	5
20601	D Hawker Road	South Lillimur Rd	0	"Castlereaugh" Ent	3,000	3,000		RP	Y	Jul-04	5
4610	D Hawker Road	"Castlereaugh" Ent	3,000	End Form	3,200	200		RFO	Y	Jul-04	6A
404	D Hawkers Road	Lillimur - Yearinga Rd	0	N Goodwins Rd	1,270	1,270		RP	Y	Jul-04	5
2769	D Madderns Road	Western Hwy	0	Miram West Rd	4,570	4,170		RP	Y	Jul-04	6A
403	D Merrett Road (2)	Murrawong Rd	0	Pavement Change	3,700	3,700	Too wet to access in 2020	TFO	Y	Jul-04	6B
20611	D Merrett Road (2)	Pavement Change	3,700	Pavement Change	4,270	570	Too wet to access in 2020	TP	Y	Jul-04	6A
2673	D Merrett Road (2)	Pavement Change	4,270	Yarrook Rd	4,645	375		RP	Y	Jul-04	5

402	D Merrett Road (3)	Brimble Rd	0	Lillimur - Yearinga Rd	2,310	2,310		RFO	Y	Jul-04	6A
2767	D Merretts Road	Lillimur - Yearinga Rd	0	Property Ent	390	390		RP	Y	Jul-04	5
2768	D Merretts Road	Property Ent	390	Pavement Change	1,200	810		RFO	Y	Jul-04	6A
678	D Vivians Road	Broughton Rd	0	G Carters Rd	1,530	1,530		RS	Y	Jul-04	4
20361	Danny Robinsons Road	Mundarra Estate Rd	0	End	240	240		RP	Y	Jul-04	5
2765	Darts Road	Yarrook Rd	0	Pavement Change	1,110	1,110		RP	Y	Jul-04	5
2766	Darts Road	Pavement Change	1,110	Back Bunyip Rd	5,470	4,360		RFO	Y	Jul-04	6A
1888	Dave Ross Road	Kaniva - Edenhope Rd	0	Pavement Change	790	790		RP	Y	Jul-04	6A
20563	David Lane	Kelly St	0	Fry Ln	206	212	Kaniva	TP	Y		5
3751	David Street (Edenhope)	Andrew St	0	End of Seal	65	65	Edenhope	TS	Y	Jul-04	5
161	David Street (Kaniva)	Kelly St	0	Fry St	227	243	Kaniva	TS	Y	Jul-04	5
162	Davidsons Lane	Casterton - Edenhope Rd	0	Gate	1,240	1,300		RP	Y	Jul-04	5
1625	Dawsons Lane	Apsley Natimuk Rd	0	Patyah Bringalbert North Rd	7,040	7,040		RP	Y	Jul-04	4
1641	De Fredricks Road	Casterton-Apsley Rd	0	Whites Rd	5,450	5,450		RP	Y	Jul-04	4
164	Dean Street	Yarrook St	0	End	100	109	Kaniva	TP	Y	Jul-04	5
3457	Dergholm - Chetwynd Road	Casterton-Apsley Rd	0	Track Left	4,960	2,660		RS	Y	Jul-04	5
168	Dergholm - Edenhope Road	Casterton-Apsley Rd	0	Powers Creek Rd	19,200	19,200		RS	Y	Jul-04	3
1914	Developmental Road	Natimuk - Frances Rd	0	Kaniva - Edenhope Rd	4,880	4,880		RP	Y	Jul-04	4
21296	Devon Road	Casterton-Apsley Rd	0	Gate	1,265	1,265		RP	Y		5
20270	Diapur Road	Miram North Rd	0	Border Rd (Hindmarsh)	3,735	3,735		RS	Y	Jul-04	3
365	Diapur-Lawloit Road	Miram East Rd	0	Lawloit Sandsmere Rd	2,770	2,770		RP	Y	Jul-04	6A
21599	Dickinsons Road	Goroke - Nurcoun Rd	0	Gate	6,740	6,740		RP	Y	Jul-04	5
1902	Diggers Lane	Natimuk - Frances Rd	0	Kaniva - Edenhope Rd	10,530	10,530		RS	Y	Jul-04	4
21666	Dinyarrak Hall Road	Dinyarrak Rd	0	Nortons Rd	1,710	1,710		RFO			6A
20828	Dinyarrak Road	Serviceton North - Telopea Downs Rd	0	Cove Estate Rd	9,260	9,260		RS	Y	Jul-04	4
20297	Dixon Road	The Avenue Rd	0	Pavement Change	1,440	1,440		RP	Y	Jul-04	5
2844	Dixon Road	Pavement Change	1,440	Meyers Coutts Rd	2,420	980		RFO	Y	Jul-04	6B
20474	Dixon Street	Wimmera Hwy	0	Ballantyne St	100	100	Apsley	TP	Y	Jul-04	5
20352	Dixons and Pahl's Road	Charam - Wombelano Rd	0	Continues as F/O	270	270		RP	Y	Jul-04	6A
5212	Dodsons Rabones Road	Murrawong Rd	0	E Howes Rd	3,480	3,480		RFO	Y	Jul-04	6A
1360	Domaschenz Road	Patyah Rd	0	Pavement Change	640	640		RP	Y	Jul-04	5
4316	Domaschenz Road	Pavement Change	640	Gate	1,450	810		RP	Y	Jul-04	6A
1499	Don Dixons Road	Lin Dixons Rd	0	Pavement Change	1,160	1,160		RP	Y	Jul-04	6A
3112	Don Dixons Road	Pavement Change	1,160	End	2,030	870		RP	Y	Jul-04	6B
3103	Don McIntosh Road	Natimuk - Frances Rd	0	Pavement Change	620	620		RP	Y	Jul-04	5
189	Dorodong Road	Casterton-Apsley Rd	0	Border Rd	22,785	22,785		RS	Y	Jul-04	3
22063	Douglas Street	Yarrook St	0	Kelly St	512	518	Kaniva	TS	Y	Jul-04	5
2119	Duffholme Road	Natimuk - Frances Rd	0	Pavement Change	2,300	2,300		RP	Y	Jul-04	5
21319	Duffholme Road	Pavement Change	2,300	Mount Arapiles-Toooan State Park	3,000	700		RP	Y		6A
1882	Duggans Road	Benayeo Neuarpuur Rd	0	Gate	470	470		RP	Y	Jul-04	6A
5405	Dundas Street	Langford St	0	Lake St	234	238	Edenhope	TS	Y	Jul-04	5

206	Dungey East Lane	Dungey St	0 End	60	60	Kaniva	TP	Y	Jul-04	5
208	Dungey Street	Budjik St	0 Prograss St	455	435	Kaniva	TS	Y	Jul-04	5
207	Dungey West Lane	Dungey St	0 End	42	42	Kaniva	TP	Y	Jul-04	5
21294	E Burns Road	Coleraine - Edenhope Rd	0 End	1,680	1,680		RP	Y		5
3004	E Carters Road	South Lillimur Rd	0 Gates on Left	750	750		RP	Y	Jul-04	5
3005	E Carters Road	Gates on Left	750 Hawkers And Goodwins Rd	3,760	3,010		RFO	Y	Jul-04	6A
332	E Howes Road	Yarrook Rd	0 End of Pavement	1,760	1,760		RP	Y	Jul-04	5
729	E Howes Road	End of Pavement	1,760 Property Ent on Right	5,780	4,020		RFO	Y	Jul-04	6A
730	E Howes Road	Property Ent on Right	5,780 McCrackens Rd	8,880	3,100		RP	Y	Jul-04	5
2736	E Merretts Road	Western Hwy	0 House	590	590		RP	Y	Jul-04	5
2739	E Merretts Road	House	590 Cemetery Rd	1,240	650		RFO	Y	Jul-04	6A
2092	E Sambells Road	Scrubby Lake Rd	0 Ends at Gate	4,790	4,790		RS	Y	Jul-04	5
4919	Eales Road	Wimmera Hwy	0 Ends at Gate	880	880		RP	Y	Jul-04	5
20247	Eastwoods Road	Western Hwy	0 Carters Reserve Rd	1,775	1,775		RP	Y	Jul-04	6A
1247	Edenhope - Goroke Road	Wimmera Hwy	0 SBL Railway St	21,100	21,100		RS	Y	Jul-04	3
1246	Edenhope - Goroke Road (East Leg of Int)	Wimmera Hwy	0 Seal Change	350	350		RS	Y	Jul-04	3
21970	Edenhope - Penola Road	Wimmera Hwy	0 Border Rd	33,085	0		RP			2
20375	Edenhope Aerodrome Airstrip	Start	0 End	1,004	0		RS	N		3
2273	Edgars Road	Coleraine - Edenhope Rd	0 Harrow - Casterton Rd	2,750	2,750	Harrow	TS	Y	Jul-04	4
218	Edgerley Road	Boundary	0 Taylors Rd	19,340	19,340		RS	Y	Jul-04	3
3820	Edinburgh Road	Laidlaw Ave	0 End of Seal	783	783	Edenhope	TS	Y	Jul-04	5
22109	Egg Swamp Road	Bulls and Blacks Rd	0 Property Ent on RHS	1,810	1,810		RFO	Y	Jul-04	6A
3088	Egg Swamp Road	Property Ent on RHS	1,810 Gate	2,460	650		RFO	Y	Jul-04	6B
227	Eglington Lane	Eglington St	0 Ent	48	48	Kaniva	TP	Y	Jul-04	5
4463	Eglington Street	Western Hwy	0 Prograss St	110	126	Kaniva	TS	Y	Jul-04	5
3681	Elizabeth Street (Edenhope)	Wimmera Highway	0 End of Seal	2,500	2,256	Edenhope	TS	Y	Jul-04	4
233	Elizabeth Street (Serviceton)	Rail Crossing	0 Parsons St	835	799	Serviceton	TS	Y	Jul-04	4
5374	Elizabeth Street (Serviceton)	Parsons St	835 Parsons St	1,083	278	Serviceton	TS	Y	Jul-04	5
4565	Elliotts and Brandts Road	Harrow - Kanagulk Rd	0 Pavement Change	2,280	2,280		RP	Y	Jul-04	6A
20794	Elliotts and Brandts Road	Pavement Change	2,280 Jaspers Ln	4,680	2,400		RFO	Y	Jul-04	6B
1285	Elliotts Back Lane	Jaspers Ln	0 Harrow - Kanagulk Rd	6,460	3,230		RP	Y	Jul-04	6B
235	Elliotts Road	Kaniva - Edenhope Rd	0 "Bindibu" Ent	8,110	8,110		RP	Y	Jul-04	5
1501	Ellis Road	Edenhope - Goroke Rd	0 Ossie Smiths Rd	2,950	2,950		RP	Y	Jul-04	5
1511	Exells Road	Edenhope - Goroke Rd	0 Gate on Right	6,850	6,850		RP	Y	Jul-04	5
4575	Exells Road	Gate on Right	6,850 Gate	7,250	400		RFO	Y	Jul-04	6A
5167	F Cox Extn Road	Nortons Rd	0 Gate	2,775	2,775		RFO	Y	Jul-04	6A
156	F Cox Road	Dinyarrak Rd	0 Nortons Rd	2,180	2,180		RP	Y	Jul-04	5
5391	Farmers Street	Broughton Rd	0 End of Seal	1,344	1,417	Kaniva	TS	Y	Jul-04	4
3063	Farmers Street	End of Seal	1,344 Rows Rd	2,650	1,306		RP	Y	Jul-04	5
5392	Farmers Street North Ext	Broughton Rd	0 Gate at Yarran Oak	350	359	Kaniva	TP	Y	Jul-04	5

5192	Farnhams Road	Nhill - Harrow Rd	0	Road on RHS (Shire Boundary)	1,610	1,610		RP	Y	Jul-04	6A
5190	Farnhams Road	Road on RHS (Shire Boundary)	1,610	Ends at left bend	2,930	660		RFO	Y	Jul-04	6B
4473	Farrow Avenue	Copeman St (Seal Change)	0	Merretts Rd	1,315	1,315	Serviceton	TS	Y	Jul-04	5
22009	Feders - Collins Road	Western Hwy	0	Culvert	3,480	3,480		RS			5
2837	Feders - Collins Road	Culvert	3,480	Hawkers And Goodwins Rd	4,910	1,430		RFO	Y	Jul-04	6A
21814	Fergusons Road	Casterton-Apsley Rd	0	Powers Creek Rd	20,100	20,100		RS	Y	Jul-04	4
264	Ferris Road	Sandmere Bleakhouse Rd	0	K Austins Rd	2,400	2,400		RP	Y	Jul-04	6A
20419	Ferris Road	K Austins Rd	2,400	Yanac South Rd	8,705	6,305		RP	Y	Jul-04	5
1362	Finchs Road	Powers Creek Rd	0	Pavement Change	3,635	3,635		RP	Y	Jul-04	5
1288	Fitzgeralds Road	Harrow - Kanagulk Rd	0	Jones Rd	1,900	1,900		RP	Y	Jul-04	5
5025	Fords Road	Tallengower Rd	0	Locked Gate	2,600	2,600		RP	Y	Jul-04	5
360	Fridys Road	Smiths Rd	0	Gates	1,855	1,855		RP	Y	Jul-04	5
279	Fry Lane	David St	0	Paterson St	230	230	Kaniva	TP	Y	Jul-04	5
275	Fry Street	Madden St Nth	0	Douglas St	585	619	Kaniva	TS	Y	Jul-04	4
2130	Fullers - Mayberys Road	Mitre Rd	0	Gate	3,440	3,440		RS	Y	Jul-04	5
280	Fullertons Road	Casterton-Apsley Rd	0	11.56 Border Rd	11,540	11,540		RS	Y	Jul-04	4
103	G Carters Road	Yearinga Rd	0	Back Bunyip Rd	1,110	1,320		RP	Y	Jul-04	5
2640	G Carters Road	Back Bunyip Rd	1,110	D Vivians Rd	2,820	1,710		RFO	Y	Jul-04	6A
20246	G Carters Road	D Vivians Rd	2,820	AW Vivians Rd	3,880	1,060		RP	Y	Jul-04	5
2642	G Carters Road	AW Vivians Rd	3,880	Broughton Rd	5,330	1,450		RFO	Y	Jul-04	6A
112	G Champness Road	Western Hwy	0	Property Ent on Left	2,780	2,780		RFO	Y	Jul-04	6A
4945	G Champness Road	Property Ent on Left	2,780	Yearinga Rd	3,690	910		RP	Y	Jul-04	5
21597	G Walters Road	Edenhope - Goroke Rd	0	Cattle Grid	580	580		RP	Y	Jul-04	5
290	Gall Street	Commercial Rd	0	Brewer St	101	146	Lillimur	TP	Y	Jul-04	5
1881	Gardners Road	Stehns Ross Rd	0	Gate	1,220	1,220		RP	Y	Jul-04	6A
4457	Garnet Street	Madden St Sth	0	End	165	165	Kaniva	TP	Y	Jul-04	5
22090	Gartlans Lane	Careys Rd	0	Property Ent on RHS	590	295		RP	Y	Jul-04	5
5207	Gartlans Lane	Property Ent on RHS	590	Gate	1,126	268		RP	Y	Jul-04	6A
3768	George Street (Apsley)	Wimmera Hwy	0	Munn St	140	140	Apsley	TP	Y	Jul-04	5
3754	George Street (Edenhope)	Scrubby Lake Rd	0	Langford St	777	772	Edenhope	TS	Y	Jul-04	5
20934	Gerrickes Road	Benayeo Rd	0	Brodys Rd	3,910	3,910		RP	Y	Jul-04	5
3762	Gibson Street	Splatt St Sth	0	Laidlaw St	100	110	Apsley	TP	Y	Jul-04	5
5225	Gleesons Lane	Jessie Rd (SA Road)	2,330	Gate	2,680	175		RFO	Y	Jul-04	6B
3706	Glenelg Avenue	Lake St	0	Wannon Ave	110	122	Edenhope	TS	Y	Jul-04	5
2314	Gloucester Street	Windsor Ave	0	Seal Change	175	187	Edenhope	TS	Y	Jul-04	5
5018	Goldsworthy Road	Western Hwy	0	Carters - Wallis Rd	2,200	2,200		RFO	Y	Jul-04	6A
417	Golf Course Road	Western Hwy	0	Clarence St	3,960	3,960		RS	Y	Jul-04	5
20397	Goodwins and Crouchs Road	Kaniva - Edenhope Rd	0	Property Ent	2,440	2,440		RP	Y	Jul-04	5
159	Goodwins and Crouchs Road	Property Ent	2,440	Prop Ent on Left	6,210	3,770		RFO	Y	Jul-04	6A
21572	Goodwins and Crouchs Road	Prop Ent on Left	6,210	South Lillimur Rd	7,970	1,760		RP	Y	Jul-04	5
3211	Gordon Mayberrys Road	Mayberrys and Redfords Rd	0	Pavement Change	3,220	3,220		RFO	Y	Jul-04	6A
4600	Goroke - Harrow Road	Wimmera Hwy	0	Nhill - Harrow Rd	23,955	23,955		RS	Y	Jul-04	3

1094	Goroke - Nurcoun Road	Natimuk - Frances Rd	0	Nhill - Harrow Rd	12,440	12,700		RS	Y	Jul-04	3
1968	Graham Blocks Road	Minimay - Goroke Rd	0	Wauna Swamp Gate	1,030	1,030		RP	Y	Jul-04	5
22091	Granite Road	Rocky Creek Rd	0	Property Ent on RHS	1,090	545		RFO	Y	Jul-04	5
20366	Granite Road	Property Ent on RHS	1,090	End	4,145	1,528		RFO	Y	Jul-04	6A
300	Grants and Richs Road	South Lillimur Rd	0	Kaniva - Edenhope Rd	6,360	6,360		RP	Y	Jul-04	5
21198	Grays Road	Kaniva - Edenhope Rd	0	Ends at Gate	3,180	3,180		RP	Y	Jul-04	5
305	Greenhill Street	Warwick St	0	Paterson St	82	90	Kaniva	TS	Y	Jul-04	5
20877	Griffins Road	Thomas North South Rd	0	Ends at Gate	1,250	1,250		RP	Y	Jul-04	5
1015	Grub Lane	Wimmera Hwy	0	Mary Welsh Rd	6,100	6,100		RS	Y	Jul-04	4
1655	Grummetts Road	De Fredricks Rd	0	Bend Right	1,650	1,650		RP	Y	Jul-04	5
22108	Grummetts Road	Bend Right	1,650	Gate	1,880	230		RFO	Y	Jul-04	6A
5110	Guthries Road	Bringalbert South Rd	0	End	2,010	2,010		RFO	Y	Jul-04	6A
2214	Guy Brooks Road	Goroke - Nurcoun Rd	0	Fence Line	4,150	4,150		RS	Y	Jul-04	5
20566	Gymbowen S/R	Natimuk - Frances Rd (East End)	0	Natimuk - Frances Rd (West End)	180	180		RS	Y	Jul-04	5
20622	H Colwill Road	South Rd	0	SA Border	1,690	1,690		RP	Y	Jul-04	6A
188	H Dodsons Road	N Goodwins Rd	0	SJ Hawkers Rd	1,830	1,830		RP	Y	Jul-04	5
21084	H Mitchell Road	Edenhope - Goroke Rd	0	Pavement Change	1,200	1,200		RP	Y	Jul-04	5
1595	H Walters Road	Edenhope - Goroke Rd	0	Pavement Change	2,550	2,550		RP	Y	Jul-04	5
3223	H Walters Road	Pavement Change	2,550	Marsh and Lowes Rd	8,010	5,460		RFO	Y	Jul-04	6A
1658	Haebichs Road	Gerrickes Rd	0	Segment Change	1,160	1,160		RP	Y	Jul-04	6A
22103	Haebichs Road	Segment Change	1,160	Ends at Gate	1,630	470		RP	Y	Jul-04	6B
3079	Hahns Road	Tarcass Rd (SA road)	0	End	1,980	1,490	Covid restricted access 2020	TP	Y	Jul-04	6B
3756	Hallahan Street	Langford St	0	Harrow Rd	120	130	Edenhope	TP	Y	Jul-04	5
20264	Hamilton Street	Blair St	0	Swanston St	115	45	Harrow	TS	Y	Jul-04	6B
2280	Hamilton Street	Swanston St	115	Willis St	237	122	Harrow	TS	Y	Jul-04	5
2279	Hamilton Street	Willis St	237	Birmingham St	355	0	Harrow	TFO	Y	Jul-04	6B
2281	Hamilton Street	Birmingham St	355	Edgars Rd	628	284	Harrow	TS	Y	Jul-04	5
3417	Hannafords Road	Apsley Natimuk Rd	0	Gate	2,940	2,940		RP	Y	Jul-04	5
5224	Harkness Road (North)	Penders (SA)	0	Gate	345	173		RFO	Y	Jul-04	6B
3067	Harkness Road (South)	Penders (SA)	0	Pavement Change	620	310	Covid restricted access 2020	TP	Y	Jul-04	6B
3248	Harris Road	Bourchiers Rd	0	End	950	950		RP	Y	Jul-04	6A
1148	Harrow - Casterton Road	Rec Reserve Entrance	1,068	Kadnook - Connewirricoo Rd	11,860	10,882		RS	Y	Jul-04	3
1035	Harrow - Clear Lake Road	Coleraine - Edenhope Rd	0	Boundary (HRCC)	27,230	27,230		RS	Y	Jul-04	3
4601	Harrow - Kanagulk Road	Wombelano Rd	0	Harrow - Clear Lake Rd	9,280	9,280		RS	Y	Jul-04	4
3695	Harrow Road	Elizabeth St (Parking lanes)	0	Halahan St NBL	490	450	Edenhope	TS	Y	Jul-04	4
20502	Harrow Tip Road	Nhill - Harrow Rd	0	Pavement Change	600	600		RP	Y	Jul-04	5
4607	Hassall Road	E Sambells Rd	0	Ends at Gate	1,550	1,550		RP	Y	Jul-04	6A
2000	Hauslers - Dundons Road	Nhill - Harrow Rd	0	Wimmera Hwy	6,510	6,510		RP	Y	Jul-04	5
1517	Hauslers Road	Wimmera Hwy	0	Ullswater - Mortat Rd	4,280	4,280		RP	Y	Jul-04	4
296	Hawkers And Goodwins Road	South Lillimur Rd	0	Gates Sth Side	2,280	2,280		RP	Y	Jul-04	5

20977	Hawkers And Goodwins Road	Gates Sth Side	2,280	Three Chain Rd	9,540	7,260		RFO	Y	Jul-04	6A
21262	Hawkins Road	Neuarpuir - Minimay Rd	0	"Bailleul Park" Ent	3,260	3,260		RP	Y	Jul-04	5
4615	Hawkins Road	"Bailleul Park" Ent	3,260	Baingers Rd	4,630	1,370		RFO	Y	Jul-04	6A
2029	Haylocks Ext Road	4.61 Haylocks Rd	0	Gate	2,820	2,820		RP	Y	Jul-04	6A
2022	Haylocks Road	Coleraine - Edenhope Rd	0	Ends at Gate	5,750	5,750		RP	Y	Jul-04	5
20567	Hayman Drive	Charles Lawrence Dr	0	Tom Willis Dr	104	104	Edenhope	TS	Y	Jul-04	5
22124	Haymans Road	Patyah Bringalbert North Rd	0	End	560	560		RFO			6A
4803	Heenans Road	School Rd (Chetwynd)	0	Church Rd	230	230	Chetwynd	TP	Y	Jul-04	5
1092	Hennesseys Road	Natimuk - Frances Rd	0	Marsh and Lowes Rd	5,320	5,340		RS	Y	Jul-04	5
316	Hennigs Road	Casterton-Apsley Rd	0	End of Seal	3,290	3,290		RS	Y	Jul-04	4
318	Hennigs Road	End of Seal	3,290	Pavement Change	3,870	580		RP	Y	Jul-04	5
319	Hennigs Road	Pavement Change	3,870	End of Council Asset	8,640	4,770		RFO	Y	Jul-04	6A
22001	Hennigs Road	End of Council Asset	8,640	Border Rd	13,230	0		RP			6B
1366	Henry Burns Road	Les Burns Rd	0	Pavement Change	1,080	1,080		RP	Y	Jul-04	5
3105	Henry Burns Road	Pavement Change	1,080	Pavement Change	1,960	880		RP	Y	Jul-04	6A
3106	Henry Burns Road	Pavement Change	1,960	Ends at Gate	2,430	470		RFO	Y	Jul-04	6B
20460	Hicks and Schmidts Road	Lawloit Sandsmere Rd	0	Hicks Rideout Rd	4,250	4,250		RFO	Y	Jul-04	6A
3043	Hicks Ext Road	Whissons Rd	0	Krauses Rd	3,770	3,770		RP	Y	Jul-04	6A
323	Hicks Rideout Road	Western Hwy	0	Pavement Change	4,980	4,980		RFO	Y	Jul-04	6A
22050	Hicks Road (Lawloit)	Western Hwy	0	Whissons Rd	1,950	1,950		RP	Y	Jul-04	5
1529	Hicks Road (Ozenkadnook)	Ozenkadnook - Mortat Rd	0	Wilsons Rd	4,580	4,580		RP	Y	Jul-04	5
3121	Hicks Road (Ozenkadnook)	Wilsons Rd	4,580	Pavement Change	5,570	990		RFO	Y	Jul-04	6A
324	High Street	Fry St	0	Kelly St	466	476	Kaniva	TS	Y	Jul-04	5
327	High Street Lane	Fry St	0	Kelly St	466	478	Kaniva	TP	Y	Jul-04	5
2285	Hill Climb Road	Harrow - Casterton Rd	0	Edgars Rd	310	310	Harrow	TS	Y	Jul-04	5
1432	Hinkleys and Tanseys Road	Powers Creek Rd	0	Finchs Rd	6,350	6,350		RS	Y	Jul-04	5
1990	Hinkleys Road	Olive Grove Rd	0	Gate	520	520		RP	Y	Jul-04	5
3309	Hinkleys Road	Gate	520	Pavement Change	850	330		RFO	Y	Jul-04	6A
3214	Hiscocks Road	Nhill - Harrow Rd	0	Gate	570	570		RP	Y	Jul-04	5
4617	Hiscocks Road East	Chenoweths Rd	0	Road on RHS	1,140	1,140		RP	Y	Jul-04	5
22079	Hobbs & Flynns Road	Rex Hobbs Rd	0	Ends at Prop Ent on Left	0	0		RFO			6B
1538	Hobbs And Mitchells Road	Edenhope - Goroke Rd	0	Lees Rd	2,520	2,520		RP	Y	Jul-04	5
1272	Hobbs Road	Harrow - Clear Lake Rd	0	Rex Hobbs Rd	5,880	5,590		RP	Y	Jul-04	5
4745	Hollands Road	Dinyarrak Rd	0	Nortons Rd	1,690	1,690		RFO	Y	Jul-04	6A
21528	Honnors Road	Wimmera Hwy	0	Pavement Change	4,770	4,770		RP	Y	Jul-04	5
20346	Howletts Lane	Mooree Rd	0	End	140	140		RP	Y	Jul-04	5
5016	Huxtable Road	Three Chain Rd	0	End	640	640		RP	Y	Jul-04	5
306	I Grossers Road	South Lillimur Rd	0	Pavement Change	3,250	3,250		RFO	Y	Jul-04	6A
20401	I Grossers Road	Pavement Change	3,250	Stimson Rd	3,980	730		RP	Y	Jul-04	5
308	I Grossers Road	Stimson Rd	3,980	Brooks Rd	6,750	2,770		RFO	Y	Jul-04	6A
406	I Merrett Road	Western Hwy	0	Serviceton South Rd	3,850	3,850		RP	Y	Jul-04	5
1369	Ian Forsters Road	Kaniva - Edenhope Rd	0	Continues as F/O	1,930	1,930		RP	Y	Jul-04	5

21633	Industrial Drive	Farmers St	0	Broughton Rd	1,200	1,206	Kaniva	TS	Y	Dec-14	5
21419	J Kealys Road	Patyah Rd	0	Pavement Change	1,980	1,980		RP	Y		5
5359	J Mcdonalds Road	Caldows Rd	0	Ends at Gate	620	620		RP	Y	Jul-04	5
4133	J Mitchell Road	Charam - Wombelano Rd	0	Ends at House	895	895		RP	Y	Jul-04	5
1700	J Moores Road	Wimmera Hwy	0	Ends at House	950	950		RP	Y	Jul-04	5
20285	J Quigleys Road	Quigleys Rd	0	McLachlans Rd	4,130	4,130		RP	Y	Jul-04	5
3080	J Richardson Road	Natimuk - Frances Rd	0	Apsley Natimuk Rd	8,510	8,510		RFO	Y	Jul-04	6A
1988	J Ridlers Road	Wimmera Hwy	0	Ends at Gate	1,000	1,000		RP	Y	Jul-04	5
2121	J Smiths Road	Dickinsons Rd	0	Pavement Change	380	380		RP	Y	Jul-04	6B
2202	Jack Breens Road	Nhill - Harrow Rd	0	Buffhams Rd	2,420	2,420		RP	Y	Jul-04	6A
4618	Jacobs Track	Minimay - Frances Rd	0	Bend Right	310	310		RFO	Y	Jul-04	5
4619	Jacobs Track	Bend Right	310	Gum Tree	680	370		RFO	Y	Jul-04	6B
21810	Jaspers Lane	Wombelano Rd	0	Seal Change	7,195	0		RP			6B
1137	Jaspers Lane	Seal Change	7,195	Jones Rd	15,280	8,085		RS	Y	Jul-04	4
1673	Jelletts Road	Honnors Rd	0	Gate	1,180	1,180		RP	Y	Jul-04	5
21197	Jennings Road	Wimmera Hwy	0	End	4,210	4,210		RP	Y	Jul-04	5
22092	Jim Burns Road	Scrubby Lake Rd	0	Property Ent on LHS	490	490		RP	Y	Jul-04	5
20111	Jim Burns Road	Property Ent on LHS	490	End	2,180	1,690		RP	Y	Jul-04	6A
5155	Jim Ryans Road	Hinkleys And Tanseys Rd	0	Olive Grove Rd	3,550	3,550		RP	Y	Jul-04	5
1438	Jim Whiteheads Road	Powers Creek Rd	0	Ends at Gate	2,620	2,620		RP	Y	Jul-04	5
21217	John Wallis Road	Miram East Rd	0	End of Pavement	550	550		RP	Y	Jul-04	5
21299	Johnsons Ext Road	W Ridlers Rd	0	Johnsons Rd	3,500	3,500		RFO	Y		6A
21304	Johnsons Road	Coleraine - Edenhope Rd	0	House Ent	1,620	1,620		RP	Y		5
2034	Johnsons Road	House Ent	1,620	Readers Rd	3,890	2,270		RFO	Y	Jul-04	6A
3772	Johnston Street	Splatt St Nth	0	Pavement Change	270	277	Apsley	TP	Y	Jul-04	5
2713	Jollys Road	W Tinks Rd	0	Pavement Change	2,010	2,010		RFO	Y	Jul-04	6B
2715	Jollys Road	Pavement Change	2,010	F Cox Extn Rd	6,340	4,330		RFO	Y	Jul-04	6A
1302	Jones Road (Douglas)	Harrow - Clear Lake Rd	0	Fitzgeralds Rd	3,740	3,740		RP	Y	Jul-04	5
3057	Jones Road (Kaniva)	Kaniva - Edenhope Rd	0	Webbs Rd	3,840	3,840		RP	Y	Jul-04	6A
334	Joseph Street	Budjik St	0	Phillips St	219	231	Kaniva	TS	Y	Jul-04	5
14	K Austins Road	Ferris Rd	0	Ends at Gate	1,900	1,900		RP	Y	Jul-04	5
22015	K Clarks Road	Lillimur Station Rd	0	Property Ent	3,190	3,190		RS	Y	Jul-04	5
2883	K Clarks Road	Property Ent	3,190	Williams Rd	6,570	3,380		RFO	Y	Jul-04	6A
20963	K Rabones Road	Yanipy Rd	0	Miram South Rd	3,600	3,600		RP	Y	Jul-04	5
1073	Kadnook - Connewirricoo Road	Casterton - Edenhope Rd	0	Ends at Bridge	13,580	13,580		RS	Y	Jul-04	3
3748	Kadnook Street	Wimmera Hwy	0	Yallakar St	383	393	Edenhope	TS	Y	Jul-04	5
2760	Kane Swamp Road	Yearinga Rd	0	Yarrook Rd	4,750	4,750		RP	Y	Jul-04	6A
21886	Kaniva - Edenhope Road	Western Hwy	0	Wimmera Hwy	75,770	0		RP			2
20374	Kaniva Caravan Park	Baker St	0	Duney St	110	118	Kaniva	TS	Y	Jul-04	5
336	Kaniva Rec Reserve Road	Budjik St	0	End of Loop (Back to Seal)	950	957	Kaniva	TS	Y	Jul-04	5
21423	Kealys Road	Patyah Bringalbert North Rd	0	Ends at Gate	995	995		RP	Y		5
1675	Keith Munns Road	Apsley Natimuk Rd	0	Sprys and Davies Rd	7,090	7,090		RP	Y	Jul-04	5

1963	Kelly And Rapsons Road	Minimay - Frances Rd	0	Pavement Change	1,140	1,140		RP	Y	Jul-04	5
1967	Kelly And Rapsons Road	Pavement Change	1,140	Little Desert National Park	3,000	1,860		RP	Y	Jul-04	6A
341	Kelly Street	Madden St Nth	0	Douglas St	890	909	Kaniva	TS	Y	Jul-04	5
20821	Ken Finchs Road	Scrubby Lake Rd	0	End	2,120	2,120		RFO	Y	Jul-04	6A
344	Kent Street	Elizabeth St	0	CFA Garage	150	157	Serviceton	TP	Y	Jul-04	5
21516	Kester Road	Benayeo - Neuarpurr Rd	0	Pavement Change	240	240		RP	Y	Jul-04	5
22104	Kester Road	Pavement Change	240	End	790	550		RP	Y	Jul-04	6A
2293	Kiely Street	Main St	0	Pavement Change	2,500	2,504	Goroke	TS	Y	Jul-04	5
3446	Kilpatricks Road	Benayeo Rd	0	Pavement Change	1,710	1,710		RP	Y	Jul-04	5
5060	Kings And Madderns Road	Serviceton North - Telopea Downs Rd	0	Maidment Rd	2,100	2,100		RP	Y	Jul-04	6A
2753	Kings And Madderns Road	Maidment Rd	2,100	Pavement Change	3,730	1,630		RFO	Y	Jul-04	6B
2287	Kirby Street	Blair St	0	Swanston St	108	116	Harrow	TS	Y	Jul-04	5
2199	Knights Road	Natimuk - Frances Rd	0	Goroke - Nurcounng Rd	3,800	3,800		RP	Y	Jul-04	5
1178	Kochs Road	Minimay - Frances Rd (Southwest int)	0	Pavement Change	2,240	2,465		RS	Y	Jul-04	5
21515	Kochs Road	Pavement Change	2,240	Road on RHS	2,920	680		RFO	Y	Jul-04	6A
1686	Koijak Road	Wimmera Hwy	0	Floodway	6,450	6,450		RP	Y	Jul-04	4
20884	Koijak Road	Floodway	6,450	Pavement Change	8,435	1,985		RP	Y	Jul-04	5
3391	Koijak Road	Pavement Change	8,435	Casterton-Apsley Rd	10,180	1,745		RFO	Y	Jul-04	6A
349	Koolomurt Road	Moree Rd	0	Seal Change	8,760	8,880		RS	Y	Jul-04	4
21998	Koolomurt Road	Seal Change	8,760	Nareen Rd	9,800	0		RP			6B
4625	Krauses North South Road	Meaghers Rd	0	Krauses Rd	3,160	1,580		RP	Y	Jul-04	6B
2876	Krauses Road	Three Chain Rd	0	L Williams Rd	2,980	2,980		RP	Y	Jul-04	6A
5309	Krauses Road	L Williams Rd	2,980	Pine Hill Rd	6,005	3,025		RP	Y	Jul-04	5
356	Krauses Road	Pine Hill Rd	6,005	Krauses N/S Rd	7,880	1,875		RFO	Y	Jul-04	6A
3793	Kybybolite Road	Benayeo Rd	0	SA Border	5,500	5,500		RS	Y	Jul-04	4
541	L Heads Road	Smiths Rd	0	Gate on RHS	1,510	1,510		RP	Y	Jul-04	6A
544	L Heads Road	Gate on RHS	1,510	Cove Estate Rd	2,320	810		RP	Y	Jul-04	5
545	L Heads Road	Cove Estate Rd	2,320	Murrawong North Rd	7,090	4,770		RFO	Y	Jul-04	6A
4816	L Kuchel Road	S Hawkers Rd	0	Gate	600	600		RP	Y	Jul-04	5
1749	L Munns Road	Bringalbert South Rd	0	Pavement Change	890	890		RP	Y	Jul-04	5
5306	L Williams Road	Krauses Rd	0	Continues as F/O	1,965	1,965		RP	Y	Jul-04	5
3749	Laidlaw Avenue	Macquarie St	0	Moss St	628	628	Edenhope	TS	Y	Jul-04	5
2266	Laidlaw Street	Wimmera Hwy	0	End of Seal	600	624	Apsley	TS	Y	Jul-04	5
22025	Lake Booroopki Access Track	Minimay - Goroke Rd	0	End of Loop	183	183		RFO			6A
1180	Lake Charlegrark Road	Kaniva - Edenhope Rd	0	Natimuk - Frances Rd	3,900	3,930		RS	Y	Jul-04	5
1181	Lake Charlegrark Road (Y)	Kaniva - Edenhope Rd	0	Seal Change	50	50		RS	Y	Jul-04	5
1542	Lake Ratzcastle Road	Exells Rd	0	Pavement Change	400	400		RP	Y	Jul-04	5
3735	Lake Street	Wimmera Hwy EOS	0	End of Seal	3,410	3,412	Edenhope	TS	Y	Jul-04	4
20363	Lake Street	End of Seal	3,410	End	4,020	610		RP	Y	Jul-04	5
22117	Lake Wallace Overflow Road	Lake St	0	Parking Area (Culvert)	170	170		RP			5
4332	Lamsheds Road	Edenhope - Penola Rd	0	Pavement Change	2,300	2,300		RP	Y	Jul-04	5

4328	Lamsheds Road	Pavement Change	2,300	Continues as F/O	3,730	1,430		RP	Y	Jul-04	6A
1921	Lancasters Road	Kaniva - Edenhope Rd	0	Bulls and Blacks Rd	4,020	4,020		RP	Y	Jul-04	5
22029	Laneway (Edenhope)	Anzac Ave	0	End of Road (Rear Property Access)	46	46	Edenhope	TFO			6A
22028	Laneway (Serviceton)	South Rd	0	Kent St	228	228	Serviceton	TP			6A
3700	Langford Street (East)	George St	0	Creek deadend	410	425	Edenhope	TS	Y	Jul-04	5
2392	Langford Street (West)	Dundas St	0	End of Seal	446	470	Edenhope	TS	Y	Jul-04	5
20360	Langford Street (West)	End of Seal	446	Dead End	515	69	Edenhope	TP	Y	Jul-04	6A
4416	Langford Street Connection	Dundas St	0	Harrow Rd	170	170	Edenhope	TP	Y	Jul-04	5
21216	Langkoop Naracoorte Road	Casterton-Apsley Rd	0	SA Border	6,260	6,260		RS	Y	Jul-13	3
20826	Langlea Road	Caldows Rd	0	Ends at House	390	390		RP	Y	Jul-04	5
20618	Lannins Road	Western Hwy	0	Rail Crossing	1,820	1,820		RP	Y	Jul-04	5
5237	Lawloit Church Road	Meaghers Rd	0	Coopers Rd	1,550	1,550		RFO	Y	Jul-04	6A
4783	Lawloit East Road	Western Hwy	0	Pavement Change	800	800		RP	Y	Jul-04	5
21503	Lawloit East Road	Pavement Change	800	Lawloit Rd	2,230	1,430		RP	Y	Jul-04	6A
364	Lawloit Road	Western Hwy	0	Pine Hill Rd	2,320	2,320		RS	Y	Jul-04	5
366	Lawloit Sandsmere Road	Western Hwy	0	Miram East Rd	4,780	4,780		RS	Y	Jul-04	4
3209	Lears Road	Chenoweths Rd	0	Right Turn	441	441		RP	Y	Jul-04	6A
22105	Lears Road	Right Turn	441	Nurcoung Flora Reserve	1,880	1,439		RP	Y	Jul-04	6B
369	Leeor Road	Western Hwy	0	South Lillimur Rd	9,310	9,310		RS	Y	Jul-04	3
21544	Leeor Road	South Lillimur Rd	9,310	Moree Historic Reserve	11,520	2,210		RP	Y	Jul-04	5
1593	Lees Road	Edenhope - Goroke Rd	0	V Mitchell Rd	2,200	2,200		RP	Y	Jul-04	5
3138	Lees Road	V Mitchell Rd	2,200	Pavement Change	2,880	680		RFO	Y	Jul-04	6A
3139	Lees Road	Pavement Change	2,880	Hobbs And Mitchells Rd	4,300	1,420		RP	Y	Jul-04	5
20504	Lemon Springs Tip Road	Kaniva - Edenhope Rd	0	End	270	270		RP	Y	Jul-04	5
1414	Les Burns Road	Kaniva - Edenhope Rd	0	Pavement Change	3,320	3,320		RP	Y	Jul-04	5
1880	Les Carters Road	Sonogo's Rd	0	Gate	1,880	1,880		RP	Y	Jul-04	6A
21413	Les Forsters Road	Kaniva - Edenhope Rd	0	Ends at House	1,780	1,780		RP	Y		5
377	Lillimur - Yearlinga Road	Western Hwy	0	Yearlinga Rd	5,835	5,835		RS	Y	Jul-04	3
22014	Lillimur Station Road	Western Hwy	0	End of Seal	900	900	Lillimur	TS	Y	Jul-04	4
22010	Lillimur Station Road	End of Seal	900	Feders - Collins Rd	1,340	440	Lillimur	TP	Y	Jul-04	5
20422	Lillimur Township Road	South Lillimur Rd	0	Pavement Change	285	285		RP	Y	Jul-04	5
1544	Lin Dixons Road	Ullswater - Mortat Rd	0	Pavement Change	3,100	3,100		RP	Y	Jul-04	5
3124	Lin Dixons Road	Pavement Change	3,100	Road on RHS	3,600	500		RFO	Y	Jul-04	6A
1875	Littles Lane	Natimuk - Frances Rd	0	Neuarpuir - Minimay Rd	3,120	3,120		RP	Y	Jul-04	4
2035	Lous Road	Wimmera Hwy	0	Ends at Gate	370	370		RP	Y	Jul-04	5
3210	Lovers Lane	Natimuk - Frances Rd	0	H Walters Rd	2,840	2,840		RP	Y	Jul-04	5
5160	M Carters Road	Yearlinga Rd	0	End	5,370	5,370		RP	Y	Jul-04	6A
450	M Moars Road	Yanipy Rd	0	Pavement Change	1,160	1,160		RP	Y	Jul-04	5
2911	M Moars Road	Pavement Change	1,160	The Avenue Rd	5,260	4,100		RFO	Y	Jul-04	6A
4167	MacKay Road	Serviceton North Rd	0	Property Ent	290	290		RP	Y	Jul-04	5
1381	MacKenzies Road	Wimmera Hwy	0	Charles St	1,330	1,330		RP	Y	Jul-04	5
1387	MacKenzies Road	Charles St	1,330	Property Ent on RHS	4,380	3,050		RP	Y	Jul-04	6A

22111	MacKenzies Road	Property Ent on RHS	4,380	Rueben Burns Rd	4,520	140		RP	Y	Jul-04	5
2316	Macquarie Street	Lake St (K&C L side)	0	Laidlaw Ave	237	258	Edenhope	TS	Y	Jul-04	5
3635	Madden Nth S/R 1-E	Progress St	0	Madden St Nth	130	135	Kaniva	TS	Y	Jul-04	5
4452	Madden Street Nth	Commercial NBL	0	Farmers St	1,120	1,095	Kaniva	TS	Y	Jul-04	3
4440	Madden Street Nth S/R 2 - E	Moore St	0	Madden St	550	585	Kaniva	TS	Y	Jul-04	5
3633	Madden Street Nth S/R 3-W	Commercial St Nth	0	Progress St	149	149	Kaniva	TS	Y	Jul-04	5
630	Madden Street Sth	Western Hwy	0	Seal Change	200	180	Kaniva	TS	Y	Jul-04	3
3636	Madden Street Sth S/R	Commercial St	0	Moffat St	220	224	Kaniva	TS	Y	Jul-04	5
1067	Magor & Donaldsons Road	Powers Creek Rd	0	Property Ent	8,990	8,990		RS	Y	Jul-04	5
382	Maidment Road	Western Hwy	0	Property Ent	510	510		RP	Y	Jul-04	5
2660	Maidment Road	Property Ent	510	Kings And Madderns Rd	2,120	1,610		RP	Y	Jul-04	6A
4433	Main Street	Compston St	0	End of Right Kerb	742	448	Goroke	TS	Y	Jul-04	4
383	Makins Road	Casterton-Apsley Rd	0	Pavement Change	940	940		RP	Y	Jul-04	5
385	Makins Road	Pavement Change	940	Ends at Gate	2,650	1,710		RFO	Y	Jul-04	6A
1752	Marchs Road	Benayeo Rd	0	Property Ent	960	960		RP	Y	Jul-04	5
3760	Margaret Street	Mollison St	0	Recreation Reserve	840	852	Edenhope	TP	Y	Jul-04	5
2188	Marsh and Lowes Road	Natimuk - Frances Rd	0	Property Ent	6,090	6,090		RP	Y	Jul-04	5
20597	Marsh and Lowes Road	Property Ent	6,090	End	6,460	370		RP	Y	Jul-04	6B
21671	Marshs Road	Charam - Wombelano Rd	0	Goroke - Harrow Rd	1,530	1,530		RP	Y	Jul-04	5
1399	Mary Johnsons Road	Dergholm - Edenhope Rd	0	Pavement Change	2,090	2,090		RP	Y	Jul-04	5
21193	Mary Johnsons Road	Pavement Change	2,090	Gate	2,180	90		RFO	Y	Jul-04	6A
1444	Mary Welsh Road	Patyah Bringalbert North Rd	0	Grub Ln	3,220	3,220		RP	Y	Jul-04	5
1563	Maryvale Road	Edenhope - Goroke Rd	0	Pavement Change	3,120	3,120		RP	Y	Jul-04	5
20931	Masters Road	Gerrickes Rd	0	Ends at Gate	3,390	3,390		RP	Y	Jul-01	5
2204	Mayberys and Redfords Road	Goroke - Nurcoun Rd	0	Pavement Change	4,040	4,040		RP	Y	Jul-04	5
20185	Mayberys and Redfords Road	Pavement Change	4,040	Pavement Change	5,650	1,610		RFO	Y	Jul-04	6A
2039	McClures Road	Kadnook - Connewirricoo Rd	0	Tea Tree Creek Rd	7,040	7,040		RS	Y	Jul-04	5
21271	McCrackens Road	Broughton Rd	0	Gates Nth Side	350	175		RP	Y	Jul-04	5
2664	McCrackens Road	Gates Nth Side	350	Serviceton Nth - Telopea Downs Rd	29,020	25,095		RFO	Y	Jul-04	6A
22081	McDonald & Puls Extension Road	Shultz Rd	0	Ends at Gate	4,660	2,330		RFO			6B
389	McDonald North - South Road	Witmitz Rd	0	Property Ent	2,560	2,560		RP	Y	Jul-04	5
20953	McDonald North - South Road	Property Ent	2,560	T Howes Rd	3,680	1,100		RP	Y	Jul-04	6A
20954	McDonald North - South Road	T Howes Rd	3,680	End of Seal	6,180	2,520		RS	Y	Jul-04	5
20952	McDonald North - South Road	End of Seal	6,180	McCrackens Rd	8,000	1,820		RFO	Y	Jul-04	6A
21404	McDonalds Road	Dorodong Rd	0	Old Telegraph Rd	8,760	8,760		RP	Y		5
22078	McGauleys Track	McCalmans Tk	0	Tylers Rd	5,930	0		RP			6B
21639	Mckechnies Road	Wombelano Rd	0	Rex Hobbs Rd	3,890	1,945		RP	Y		5

1355	Mclachlans Road	Harrow - Clear Lake Rd	0	J Quigleys Rd	1,220	1,220		RP	Y	Jul-04	5
21175	Mclachlans Road	J Quigleys Rd	1,220	White Lake Rd	3,000	1,780		RP	Y	Jul-04	6B
20283	McLennans Road	Goroke - Harrow Rd	0	Ends at Gate	1,570	1,570		RP	Y	Jul-04	5
20376	Meaghers Road	Krauses N/S Rd	0	Lawloit Church Rd	2,720	2,530		RP	Y	Jul-04	5
398	Meaghers Road	Lawloit Church Rd	2,720	Three Chain Rd	3,680	960		RP	Y	Jul-04	6A
5153	Meereek East West Road	Meereek Rd	0	End	1,690	1,690		RP	Y	Jul-04	5
1705	Meereek Road	Edenhope - Penola Rd	0	Gate	4,300	4,300		RP	Y	Jul-04	5
4655	Merretts Road	School Ln (Patyah)	0	Ends at House	1,115	1,115		RP	Y	Jul-04	6A
409	Merwyn Swamp Road	Western Hwy	0	Pavement Change	3,270	3,270		RFO	Y	Jul-04	6B
1308	Mewetts Road	Harrow - Clear Lake Rd	0	Ends at House	2,320	2,320		RP	Y	Jul-04	5
5236	Meyers Coutts Road	T Meyers Rd	0	Yanipy Rd	5,380	5,380		RFO	Y	Jul-04	6A
20890	Miga Lake Access Road	Nhill - Harrow Rd	0	Lake Foreshore	2,060	2,060		RP	Y	Jul-04	6A
2304	Mill Street	Main St	0	Railway St	395	406	Goroke	TS	Y	Jul-04	5
3203	Mill Swamp Lane	Nhill - Harrow Rd	0	Worthys Rd	2,920	3,180		RP	Y	Jul-04	6A
2231	Millers Road (Goroke)	Natimuk - Frances Rd	0	Goroke - Nurcoung Rd	3,970	3,970		RP	Y	Jul-04	5
20571	Millers Road (Telopea Downs)	Boundary Rd Nth (Hindmarsh)	0	Gate North Side	2,350	2,350		RP	Y	Jul-04	5
411	Millers Road (Telopea Downs)	Gate North Side	2,350	Taylors Rd	20,400	17,685		RFO	Y	Jul-04	6A
1161	Minimay - Frances Road	Natimuk - Frances Rd	0	High St (Frances)	29,110	28,850		RS	Y	Jul-04	4
1205	Minimay - Goroke Road	Kaniva - Edenhope Rd	0	Minimay - Frances Rd	5,980	6,120		RS	Y	Jul-04	4
415	Miram Cemetery Road	Diapur Rd	0	Williams Rd	5,280	5,280		RP	Y	Jul-04	6A
3799	Miram East Road	Miram South Rd	0	Schmidts Rd (Hindmarsh)	6,400	4,353		RS	Y	Jul-04	4
5301	Miram East Road	Schmidts Rd (Hindmarsh)	6,400	Shire Boundary	13,275	3,438		RP	Y	Jul-04	6B
5396	Miram North Road	Miram West Rd	0	Sanders Maddern Rd/Diapur Rd	2,895	2,895		RS	Y	Jul-04	3
5388	Miram Nth Road	Miram West Rd	0	Sanders Maddern Rd	3,605	3,605		RFO	Y	Jul-04	6A
20316	Miram Nth Road	Sanders Maddern Rd	3,605	K Austins Rd	11,000	7,395		RP	Y	Jul-04	5
428	Miram South (N) Road	Western Hwy	0	Miram West Rd	5,510	5,510		RS	Y	Jul-04	4
21434	Miram South (S) Road	Western Hwy	0	"Jacks Flat" Ent	12,150	12,150		RS	Y	Jul-14	5
5298	Miram South (S) Road	"Jacks Flat" Ent	12,150	Pavement Change	15,930	3,780		RP	Y	Jul-04	6B
448	Miram West Road	Broughton Rd	0	Clarence St	4,145	4,145		RS	Y	Jul-04	3
22027	Miram West Road (Y)	Broughton Rd	0	Seal Change	53	53		RS	Y	Jul-04	3
449	Miss Coutts Road	Yanipy Rd	0	Continues as F/O	850	850		RP	Y	Jul-04	6A
5366	Mitchells Road	Serviceton North Telopea Downs Rd	0	Alexanders Rd	3,450	3,450		RFO	Y	Jul-04	6A
1105	Mitre Road	Nhill - Harrow Rd	0	Shire Boundary	9,960	9,960		RS	Y	Jul-04	4
3035	Moars and Meyers Road	Yanipy Rd	0	Webbs Rd	3,010	2,880		RP	Y	Jul-04	6A
750	Moffat Street	Madden St Sth	0	Budjik St	190	228	Kaniva	TS	Y	Jul-04	5
2343	Mollison Street	Lake St	0	Charles St	691	702	Edenhope	TS	Y	Jul-04	5
20322	Molloys Road	Bulls and Blacks Rd	0	Property Ent	530	530		RP	Y	Jul-04	5
4676	Molloys Road	Property Ent	530	Gate	1,000	470		RFO	Y	Jul-04	6A
4677	Moneculla Road	Warburtons Rd	0	Ends at House	195	195		RP	Y	Jul-04	5
454	Moore Street	Madden St Nth	0	End of Seal	735	790	Kaniva	TS	Y	Jul-04	5
459	Mooree Road	Casterton - Edenhope Rd	0	Bridge (Shire Boundary)	9,840	9,792		RS	Y	Jul-04	3

21997	Mooree Road	Bridge (Shire Boundary)	9,840	Nareen Rd	10,210	0		RP			6B
1985	Moorees Road	Coleraine - Edenhope Rd	0	Gate	490	490		RP	Y	Jul-04	5
455	Morans Road	Dorodong Rd	0	Pavement Change	2,375	2,375		RP	Y	Jul-04	5
457	Morans Road	Pavement Change	2,375	Pavement Change	3,125	750		RP	Y	Jul-04	6A
2161	Morgans Road (Gymbowen)	Nhill - Harrow Rd	0	Albert Isaacsons Rd	2,940	2,940		RP	Y	Jul-04	5
4795	Morgans Road (Lawloit)	Western Hwy	0	Pavement Change	910	910		RFO	Y	Jul-04	6A
4796	Morgans Road (Lawloit)	Pavement Change	910	Lawloit Rd	1,540	630		RP	Y	Jul-04	5
2319	Moss Street	Edinburgh Rd	0	Transfer Station	570	575	Edenhope	TS	Y	Jul-04	5
1569	Muddy Lake Road	Wimmera Hwy	0	Ullswater - Mortat Rd	3,635	3,635		RP	Y	Jul-04	5
20512	Muegels Road	Nhill - Harrow Rd	0	Hennesseys Rd	2,470	2,470		RP	Y	Jul-04	5
20572	Muellers Road	Casterton-Apsley Rd	0	Continues as an Unformed Rd	2,740	2,740		RP	Y	Jul-04	5
1315	Mullagh - Kanagulk Road	Nhill - Harrow Rd	0	Harrow - Clear Lake Rd	7,820	7,820		RP	Y	Jul-04	4
5208	Mullinger Road	Butterworths Rd	0	Pavement Change	350	175		RP	Y	Jul-04	6A
1577	Mulraneys Road	Wimmera Hwy	0	Pavement Change	620	620		RP	Y	Jul-04	5
1578	Mulraneys Road	Pavement Change	620	Pavement Change	1,810	1,190		RP	Y	Jul-04	6A
1063	Mundarra Estate Road	Wimmera Hwy	0	Edenhope - Penola Rd	9,585	9,585		RS	Y	Jul-04	4
21526	Munn Brothers Road	Edenhope - Penola Rd	0	Bend Right	2,900	2,900		RP	Y	Jul-04	5
5368	Munn Brothers Road	Bend Right	2,900	Pavement Change	4,070	1,170		RFO	Y	Jul-04	6A
3769	Munn Street	George St	0	Pavement Change	130	130	Apsley	TP	Y	Jul-04	5
3301	Murrenbool Road	Charam - Wombelano Rd	0	Ends at Gate	1,750	1,750		RP	Y	Jul-04	5
475	Murrawong North Road	Edgerley Rd	0	Arthurs Rd	25,310	25,310		RS	Y	Jul-04	5
481	Murrawong North Road	Arthurs Rd	25,310	Pavement Change	29,995	4,685		RFO	Y	Jul-04	6A
20797	Murrawong Road	Lillimur - Yearinga Rd	0	Edgerley Rd	20,200	20,200		RS	Y	Jul-04	3
1485	Mutapah Road	Ullswater - Mortat Rd	0	Ends at Gate	2,150	2,150		RP	Y	Jul-04	5
291	N Goodwins Road	South Lillimur Rd	0	Gate West Side	1,480	1,480		RP	Y	Jul-04	5
4583	N Goodwins Road	Gate West Side	1,480	H Dodsons Rd	6,190	4,710		RFO	Y	Jul-04	6A
21566	N Goodwins Road	H Dodsons Rd	6,190	Western Hwy	8,030	1,840		RP	Y	Jul-04	5
295	N Goodwins Road	Western Hwy	8,030	D Hawkers Rd	10,390	2,360		RFO	Y	Jul-04	6A
22099	N Goodwins Road	D Hawkers Rd	10,390	Pavement Change	10,540	150		RP	Y	Jul-04	5
2852	N Goodwins Road	Pavement Change	10,540	P Powells Rd	11,170	630		RFO	Y	Jul-04	6A
20643	N Hawkers Road	Cove Estate Rd	0	Smiths Rd	2,430	2,430		RP	Y	Jul-04	5
2816	N Hawkers Road	Smiths Rd	2,430	F Cox Extn Rd	4,300	1,870		RFO	Y	Jul-04	6A
21967	Natimuk - Frances Road	Shire Boundary	19,160	Minimay - Frances Rd (SA Border)	92,930	160		RP			2
1935	Neuarpur - Minimay Road	Natimuk - Frances Rd (Southern Int)	0	Minimay - Frances Rd	11,540	11,570		RS	Y	Jul-04	4
22020	Neuarpur - Minimay Road (Y)	End Of Seal	11,140	Minimay - Frances Rd	11,356	216		RP			4
20899	Neuarpur Road	Natimuk - Frances Rd	0	Benayeo Neuarpur Rd	3,230	3,230		RP	Y	Jul-04	5
1930	Neuarpur School Lane	Natimuk - Frances Rd	0	Brippick Rd	2,480	2,480		RP	Y	Jul-04	6A
1932	Neuarpur School Lane	Brippick Rd	2,480	Pavement Change	5,120	2,640		RP	Y	Jul-04	5
4699	Neuarpur T/S Road 2	Wyndham Rd	0	W Burns Rd	137	137	Neuarpur	TP	Y	Jul-04	6A
4700	Neuarpur T/S Road 2	W Burns Rd	137	Natimuk - Frances Rd	290	153	Neuarpur	TP	Y	Jul-04	5
4701	Newlands Lake Road	Wimmera Hwy	0	Pahl St	320	320	Apsley	TS	Y	Jul-04	5

1027	Newlands Settlement Road	Wimmera Hwy	0	Casterton-Apsley Rd	14,974	14,377		RS	Y	Jul-04	4
4708	Newmans Road	Dorodong Rd	0	Dorodong Rd	11,850	11,850		RS	Y	Jul-04	5
21823	Nhill - Harrow Road	Shire Boundary	24,890	Coleraine - Edenhope Rd	96,170	0		RP			2
2740	Nortons Road	Serviceton North - Telopea Downs Rd	0	Property Ent	1,620	1,620		RP	Y	Jul-04	5
2741	Nortons Road	Property Ent	1,620	Property Ent on LHS	4,100	2,480		RFO	Y	Jul-04	6A
2743	Nortons Road	Property Ent on LHS	4,100	F Cox Rd	4,300	200		RP	Y	Jul-04	5
2744	Nortons Road	F Cox Rd	4,300	Dinyarrak Hall Rd	6,060	1,760		RFO	Y	Jul-04	6A
2263	O'Connor Street	Wimmera Hwy	0	Seal Change	280	285	Apsley	TS	Y	Jul-04	5
4714	Okelys Road	Hennesseys Rd	0	Ampts Back Rd	1,960	1,960		RP	Y	Jul-04	5
3425	Old Bringalbert Road	Kaniva - Edenhope Rd	0	Pavement Change	3,400	3,400		RP	Y	Jul-04	5
3424	Old Bringalbert Road	Pavement Change	3,400	Hannafords Rd	8,500	5,100		RFO	Y	Jul-04	6A
20793	Old Diapur Road	Miram West Rd	0	Diapur Rd	5,900	5,900		RP	Y	Jul-04	6A
1983	Old Pendale Road	Quinns Rd	0	Cattle Grid	290	290		RP	Y	Jul-04	5
20117	Old School Lane	Kaniva - Edenhope Rd	0	Cecil Rileys Rd	3,380	3,380		RP	Y	Jul-04	5
20861	Old School Lane	Cecil Rileys Rd	3,380	Pavement Change	4,094	714		RP	Y	Jul-04	6A
20859	Old School Lane	Pavement Change	4,094	Pavement Change	5,190	1,096		RP	Y	Jul-04	6B
22106	Old School Lane	Pavement Change	5,190	End	5,530	340		RP	Y	Jul-04	5
21241	Old Telegraph Road	Border	0	McDonalds Rd	6,590	3,295		RP	Y	Jul-04	5
11905	Old Telegraph Road	McDonalds Rd	6,590	Vickerys Rd	15,200	4,305		RFO	Y	Jul-04	6B
4542	Old Yarrock Road	Yearinga Rd	0	Darts Rd	1,435	1,435		RP	Y	Jul-04	5
4544	Old Yarrock Road	Darts Rd	1,435	Property Ent on RHS	2,330	895		RP	Y	Jul-04	6A
4545	Old Yarrock Road	Property Ent on RHS	2,330	End	4,270	1,940		RFO	Y	Jul-04	6B
3293	Olive Grove Road	Coleraine - Edenhope Rd	0	Property Ent on RHS	2,170	2,170		RP	Y	Jul-04	5
5172	Olive Grove Road	Property Ent on RHS	2,170	Gates Both sides	13,710	11,540		RP	N	Jul-04	6B
4806	Olive Grove Road	Gates Both sides	13,710	Powers Ck Rd	15,570	1,860		RP	Y	Jul-04	5
22042	Oliver Schmidts Road	Cooack Extension Rd	0	Shire Boundary End	1,825	913		RFO			6B
3777	O'Reilly Street	Edgars Rd	0	Birmingham St	160	264	Harrow	TP	Y	Jul-04	5
2360	Orme Street	Lake St	0	Charles St	618	631	Edenhope	TS	Y	Jul-04	5
3200	Ossie Smiths Road	Wade and Hauslers Rd	0	Ellis Rd	2,100	2,100		RP	Y	Jul-04	6A
1234	Ozenkadnook - Mortat Road	Kaniva - Edenhope Rd	0	Natimuk - Frances Rd	19,285	19,285		RS	Y	Jul-04	3
20836	P Carters Road	Wimmera Hwy	0	Pavement Change	800	800		RP	Y	Jul-04	6A
517	P Powells Road	Yearinga Rd	0	Gates North Side	3,030	3,030		RP	Y	Jul-04	5
2699	P Powells Road	Gates North Side	3,030	Lillimur - Yearinga Rd	6,950	3,920		RFO	Y	Jul-04	6A
3260	Packers Road	Nhill - Harrow Rd	0	Ends at Gate	3,970	3,970		RP	Y	Jul-04	5
1420	Paddy Mulraneys Road	Wimmera Hwy	0	Patyah Rd	7,590	7,590		RP	Y	Jul-04	5
5015	Paddys Road	Western Hwy	0	Gate on RHS	4,600	4,600		RFO	Y	Jul-04	6B
5014	Paddys Road	Gate on RHS	4,600	T Meyers Rd	7,070	2,470		RFO	Y	Jul-04	6A
2261	Pahl Street	O'Connor St	0	Newlands Lake Rd	605	610	Apsley	TS	Y	Jul-04	5
499	Parsons Street	Elizabeth St	0	Farrow Ave	280	305	Serviceton	TP	Y	Jul-04	5
1400	Pat Murrays Road	Kaniva - Edenhope Rd	0	Les Burns Rd	660	660		RP	Y	Jul-04	5
5218	Pat Ryans Extn Road	Patyah Rd	0	Pat Ryans Rd	1,025	1,025		RFO	Y	Jul-04	6B
5217	Pat Ryans Road	Jennings Rd	0	Paddy Mulraneys Rd	3,270	3,270		RFO	Y	Jul-04	6B

501	Paterson Street	Madden St Nth	0	Kelly St	390	402	Kaniva	TS	Y	Jul-04	3
1984	Patricias Road	Scrubby Lake Rd	0	Clutterbucks Rd	1,950	1,950		RP	Y	Jul-04	5
1071	Patyah Bringalbert North Road	Patyah Rd	0	Apsley Natimuk Rd	13,090	13,118		RS	Y	Jul-04	3
21002	Patyah Road	Kaniva - Edenhope Rd	0	Patyah Bringalbert North Rd	9,020	9,020		RS	Y		3
1058	Patyah Road	Patyah Bringalbert North Rd	9,020	End of Seal	15,230	6,210		RS	Y	Jul-04	4
1447	Patyah Road	End of Seal	15,230	Kaniva - Edenhope Rd	26,170	10,940		RP	Y	Jul-04	5
5080	Pearsons Road	Murrawong Rd	0	Smiths Rd	7,550	7,550		RP	Y	Jul-04	5
1318	Pecks Road	Jaspers Ln	0	Gate	2,430	2,430		RP	Y	Jul-04	5
21282	Peechember Swamp Road	Yanac South Rd	0	Border Rd	4,070	4,070		RP	Y	Jul-04	6B
505	Penny Street	Serviceton South St	0	Kent St	201	226	Serviceton	TP	Y	Jul-04	5
3766	Percy Clark Street	Wimmera Hwy	0	Pavement Change	80	80	Apsley	TP	Y	Jul-04	5
5265	Peter Mulraney Road	Natimuk - Frances Rd	0	Ends at Gate	1,700	1,700		RP	Y	Jul-04	5
4963	Phillips And Wests Road	Powers Ck Bourkes Bridge Rd	0	Gate	2,300	2,300		RP	Y	Jul-04	5
509	Phillips Street	Madden St Sth BOK	0	Farmers St	890	895	Kaniva	TS	Y	Jul-04	5
510	Pickens Road	Tallengower Rd	0	Gate	1,190	1,190		RP	Y	Jul-04	5
5304	Pine Hill Road	Lawloit Rd	0	Gates	6,270	6,270		RP	Y	Jul-04	5
2045	Pine Hills No. 2 Road	Goroke - Harrow Rd	0	Gate	4,230	4,230		RP	Y	Jul-04	5
2197	Pitmans Road	Nhill - Harrow Rd	0	Property Ent	520	520		RP	Y	Jul-04	5
4722	Poolaijelo Lane (Nth)	Edenhope - Penola Rd	0	Collivers Tk	2,390	2,480		RP	Y	Jul-04	6A
4725	Poolaijelo Lane (Nth)	Collivers Tk	2,390	Sheep pen gate	3,265	875		RP	Y	Jul-04	6B
4726	Pooligelo Lane (Sth)	Fergusons Rd	0	Gate Left Side	795	795		RP	Y	Jul-04	5
4727	Pooligelo Lane (Sth)	Gate Left Side	795	Gates	3,900	3,105		RP	Y	Jul-04	6A
3373	Portland Lane (Poolaijelo)	Casterton-Apsley Rd	0	Sharam Rd	1,390	1,390		RFO	Y	Jul-04	6A
3370	Portland Lane (Poolaijelo)	Sharam Rd	1,390	Pavement Change	1,955	565		RFO	Y	Jul-04	5
3369	Portland Lane (Poolaijelo)	Pavement Change	1,955	Fergusons Rd	4,960	3,005		RFO	Y	Jul-04	6B
516	Potts Avenue	Sport St	0	Camp St	106	106	Kaniva	TS	Y	Jul-04	5
523	Powells and Alexanders Road	Yearinga Rd	0	Brimble Rd	2,295	2,295		RP	Y	Jul-04	5
20752	Powells and Alexanders Road	Brimble Rd	2,295	Cove Estate Rd	4,760	2,465		RFO	Y	Jul-04	6A
1087	Powers Ck Bourkes Bridge Road	Dergholm - Edenhope Rd	0	Casterton-Edenhope Rd	7,980	7,950		RS	Y	Jul-04	4
1028	Powers Creek Road	Charles St	550	Dergholm - Edenhope Rd	18,650	18,130		RS	Y	Jul-04	3
2057	Poyntons Road	Nhill - Harrow Rd	0	Ends at Gate	1,000	1,000		RP	Y	Jul-04	5
4731	Presser Rabone Road	Three Chain Rd	0	Fenceline on LHS	830	830		RP	Y	Jul-04	5
3011	Presser Road	Three Chain Rd	0	Gate	260	260		RP	Y	Jul-04	5
3014	Presser Road	Gate	260	Gate	2,740	2,480		RFO	Y	Jul-04	6A
3070	Pretloves Road	Cemetery Rd	0	Ends at House	1,130	1,130		RP	Y	Jul-04	5
533	Progress Lane	West End	0	Progress St	650	650	Kaniva	TP	Y	Jul-04	5
4462	Progress Street	Western Hwy	0	Eglington St	258	258	Kaniva	TS	Y	Jul-04	5
526	Progress Street	Eglington St	258	Farmers St	1,195	937	Kaniva	TS	Y	Jul-04	4
531	Progress Street	Farmers St	1,195	End of St	1,482	287	Kaniva	TS	Y	Jul-04	5
1581	Pymers Road	Edenhope - Goroke Rd	0	Gate	1,450	1,450		RP	Y	Jul-04	6A

21176	Quigleys Road	Harrow - Clear Lake Rd	0	Carlins Rd	4,820	4,820		RP	Y	Jul-04	5
4810	Quinn Road	Casterton - Apsley Rd	0	Pavement Change	260	260	Dergholm	TP	Y	Jul-04	5
4811	Quinn Road	Pavement Change	260	End of Road	610	350	Dergholm	TP	Y	Jul-04	6B
4877	Quinns Road	Kadnook - Connewirricoo Rd	0	Pavement Change	4,670	4,670		RP	Y	Jul-04	5
2078	Quinns Road	Pavement Change	4,670	End	5,290	620		RFO	Y	Jul-04	6A
251	R Feders Road	Western Hwy	0	Three Chain Rd	990	990		RP	Y	Jul-04	5
1583	R Mitchell Road	Edenhope - Goroke Rd	0	Pavement Change	570	570		RP	Y	Jul-04	5
1585	R Mitchell Road	Pavement Change	570	Ends at Gate	2,980	2,410		RFO	Y	Jul-04	6A
2079	R Ridders Road	Nhill - Harrow Rd	0	End	1,580	1,580		RP	Y	Jul-04	5
607	R Smiths Road (Dinyarrak)	Dinyarrak Rd	0	Pavement Change	210	210		RP	Y	Jul-04	6A
20332	R Smiths Road (Gymbowen)	Nhill - Harrow Rd	0	Gate	1,180	1,180		RP	Y	Jul-04	5
21581	R Smiths Road (Gymbowen)	Gate	1,180	Gate	1,660	480		RFO	Y	Jul-04	6A
2291	R Walkers Road	Natimuk - Frances Rd	0	Gate	846	846		RS	Y	Jul-04	5
21223	Racecourse Road	Wimmera Hwy	0	Benayeo Rd	1,045	1,045		RP	Y	Jul-04	5
5019	Radiata Road	Johnsons Rd	0	End	1,290	1,290		RP	Y	Jul-04	6A
4443	Railway Avenue	Madden St Nth BOK	0	Moore St EOS	270	270	Kaniva	TS	Y	Jul-04	5
2295	Railway Street (Goroke)	Station St	0	Camp St	423	454	Goroke	TS	Y	Jul-04	5
540	Railway Street (Serviceton)	Williams Rd	0	South Rd	201	228	Serviceton	TP	Y	Jul-04	5
5198	Ralphs Road	Bend Left (Start of shared road)	2,900	Bend Right (End of shared road)	3,130	230		RP	Y	Jul-04	6B
5197	Ralphs Road	Bend Right (End of shared road)	3,130	End at Property Ent	4,110	980		RP	Y	Jul-04	5
1582	Ray Caldows Road	Church Ln	0	Pavement Change	960	960		RP	Y	Jul-04	5
20188	Ray Caldows Road	Pavement Change	960	End	1,860	900		RP	Y	Jul-04	6A
2087	Readers Road	Coleraine - Edenhope Rd	0	Ends at Gate	5,250	5,250		RP	Y	Jul-04	5
3289	Recreation Road	Wombelano Rd	0	Harrow - Clear Lake Rd	200	200	Douglas	TP	Y	Jul-04	5
5312	Red Bore Road	Cove Estate Rd	0	Property Ent	1,360	1,360		RP	Y	Jul-04	5
2677	Red Bore Road	Property Ent	1,360	Dinyarrak Rd	4,980	3,620		RFO	Y	Jul-04	6A
21809	Redgum Lane	Apsley Natimuk Rd	0	End at Gate	808	808		RP			5
4180	Reimers Road	Patyah Rd	0	Warlburtons Rd	4,890	4,890		RP	Y	Jul-04	4
1878	Rex Birds Road	Birds Rd	0	Gate	820	820		RP	Y	Jul-04	5
1332	Rex Hobbs Road	Wombelano Rd	0	Mckechies Rd	2,490	2,490		RP	Y	Jul-04	5
20846	Richardson Road	Charam - Wombelano Rd	0	Continues into Forest	1,150	1,150		RP	Y	Jul-04	5
21081	Richs Road	Guy Brooks Rd	0	Dickinsons Rd	4,260	4,260		RP	Y	Jul-04	5
546	Rideout Road	Western Hwy	0	Property Ent East Side	2,980	2,980		RFO	Y	Jul-04	6A
20164	Rideout Road	Property Ent East Side	2,980	Miram East Rd	3,840	860		RP	Y	Jul-04	5
4910	Rifle Range Road	Farmers St	0	End	320	320	Kaniva	TP	Y	Jul-04	5
21358	Rifle Range Road (Edenhope)	Wimmera Hwy	0	Pavement Change	790	790		RP	Y		5
21417	Rifle Range Road (Edenhope)	Pavement Change	790	End	1,140	350		RP	Y		6B
1712	Ripley Park Road	Apsley Natimuk Rd	0	Ends at Gate	3,770	3,770		RP	Y	Jul-04	5
547	Rippons Road	Newmans Rd	0	Hennigs Rd	8,795	8,795		RS	Y	Jul-04	5
5382	River View Road	Dergholm Chetwynd Rd	0	Pavement Change	355	355		RP	Y	Jul-04	5
5383	River View Road	Pavement Change	355	Pavement Change	680	325		RFO	Y	Jul-04	6A

554	Roache Lane	Farmers St	0	Webb St	175	205	Kaniva	TP	Y	Jul-04	5
555	Roache Street	Farmers St	0	End of St	260	270	Kaniva	TS	Y	Jul-04	5
5213	Roaches Road	Cove Estate Rd	0	Brimble Rd	2,245	2,245		RFO	Y	Jul-04	6A
558	Rogerson Lane	Kelly St	0	High St	202	214	Kaniva	TP	Y	Jul-04	5
557	Rogerson Street	Kelly St	0	High St	132	147	Kaniva	TS	Y	Jul-04	5
559	Ropers Road	Casterton-Apsley Rd	0	Dergholm - Edenhope Rd	4,400	4,400		RP	Y	Jul-04	5
21325	Ross McDonalds Road	Coleraine - Edenhope Rd	0	Pavement Change	3,670	3,670		RP	Y		5
21324	Ross McDonalds Road	Pavement Change	3,670	Gate	4,800	1,130		RP	Y		6A
1772	Rowes Road	Benayeo Rd	0	Ends at Gate	720	720		RP	Y	Jul-04	6B
5226	Rowes Road (Border)	Jim Rowes Rd (SA Road)	2,320	End	4,275	978		RFO	Y	Jul-04	6B
562	Rowes Road (Kaniva)	Kaniva - Edenhope Rd	0	South Kaniva Rd	2,150	2,150		RFO	Y	Jul-04	6A
563	Ruddells Road	Casterton-Apsley Rd	0	Newmans Rd	4,920	4,920		RP	Y	Jul-04	5
1402	Rueben Burns Road	Edenhope - Penola Rd	0	MacKenzies Rd	4,400	4,400		RP	Y	Jul-04	5
21530	Ruths Road	Wimmera Hwy	0	Bringalbert Sth Rd	4,020	4,020		RP	Y	Jul-04	5
3405	Ryans Road	Fergusons Rd	0	Anthony Waits Rd	1,145	1,145		RP	Y	Jul-04	6A
2965	S Hawkers Road	K Clarks Rd	0	Property Ent	2,730	2,730		RP	Y	Jul-04	5
2966	S Hawkers Road	Property Ent	2,730	Three Chain Rd	4,540	1,810		RFO	Y	Jul-04	6A
21306	Sambells Road	Natimuk - Frances Rd (Goroke)	0	Gate - Continues as F/O	7,960	7,960		RP	Y		5
4801	Sampeys Road (Chetwynd)	School Rd (Chetwynd)	0	Barrier	785	785	Chetwynd	TP	Y	Jul-04	5
3288	Sampeys Road (Kadnook)	Casterton - Edenhope Rd	0	Gate - Continues as F/O	620	620		RP	Y	Jul-04	6B
21102	Sanders Maddern Road	Broughton Rd	0	Diapur Rd	5,050	5,210		RP	Y	Jul-04	4
20477	Sanders Road	Boundary Rd Nth (Hindmarsh)	0	Driveway on RHS	4,380	4,380		RFO	Y	Jul-04	6A
22088	Sanders Road	Driveway on RHS	4,380	Murrawong North Rd	6,460	2,080		RFO	Y	Jul-04	5
20231	Sanders Road	Murrawong North Rd	6,460	Taylors Rd	21,540	15,080		RP	Y	Jul-04	6A
22039	Sanders Road (Pt 2)	Boundary Rd Nth	0	End at Cross Roads	4,610	2,305		RFO			6B
573	Sanders Street (Miram)	Church St	0	Williams St	120	120	Miram	TP	Y	Jul-04	5
21368	Sandsmere - Bleakhouse Road	Miram Nth Rd	0	Lowan Border Rd	5,040	5,051		RP	Y		5
574	Sandsmere Hall Road	Broughton Rd	0	Miram Nth Rd	3,380	3,369		RS	Y	Jul-04	4
21360	Sandy Gate Road	Powers Creek Rd	0	Pavement Change	110	110		RP	Y		5
21361	Sandy Gate Road	Pavement Change	110	Gate	300	190		RP	Y		6A
1335	Sandy Lake Road	Mullagh Kanagulk Rd	0	Gate	1,730	1,730		RP	Y	Jul-04	6A
1724	School Lane	Apsley Natimuk Rd	0	Patyah Bringalbert North Rd	3,760	3,760		RP	Y	Jul-04	5
4800	School Road	Casterton - Edenhope Rd (Chetwynd)	0	House	250	250	Chetwynd	TP	Y	Jul-04	5
21513	Schultz Road	Nhill - Harrow Rd	0	Gate Left Side	910	910		RP	Y	Jul-04	5
1337	Schultz Road	Gate Left Side	910	Bend Left	2,290	1,380		RP	Y	Jul-04	6A
1339	Schultz Road	Bend Left	2,290	End	2,920	315		RP	Y	Jul-04	5
1240	Scrubby Lake Road	Wimmera Hwy	0	E Sambells Rd	11,215	11,215		RS	Y	Jul-04	4
3466	Service Road Nth Apsley	Splatt St Nth	0	End	310	314	Apsley	TS	Y	Jul-04	5
5410	Service Road Sth	Wimmera Hwy	0	Laidlaw St	651	651	Apsley	TS	Y	Jul-04	5
20254	Serviceton Golf Club Road	Western Hwy (Rest Area)	0	End	180	180		RP	Y	Jul-04	5

21923	Serviceton North - Telopea Downs Road	Western Hwy	0	Edgerley Rd	26,610	0		RP			2
580	Serviceton North Road	Western Hwy	0	Rail Crossing	3,230	3,230		RS	Y	Jul-04	3
20726	Serviceton Reservoir Road	Western Hwy	0	Reservoir	460	460		RP	Y	Jul-04	5
585	Serviceton South Road	Brooks Rd	0	South Lillimur Rd	7,170	7,170		RS	Y	Jul-04	4
592	Serviceton South Road	South Lillimur Rd	7,170	Gate	8,600	1,430		RP	Y	Jul-04	6A
5401	Serviceton Station Road	Elizabeth St	0	End of Seal - Car Park	40	54	Serviceton	TS	Y	Jul-04	6A
594	Shannons Road	Casterton-Apsley Rd	0	Gate	1,090	1,090		RP	Y	Jul-04	5
595	Sharams Road	Casterton-Apsley Rd	0	Park Ent	1,150	1,150		RP	Y	Jul-04	5
598	Sheltons Road	Old Telegraph Rd	0	Dorodong Rd	6,525	6,525		RP	Y	Jul-04	6A
20418	Shepherds Road	Kybybolite Rd	0	End at Gate	1,060	1,060		RP	Y	Jul-04	6A
3765	Shire Depot Road	Laidlaw St	0	Casterton-Apsley Rd	370	370	Apsley	TP	Y	Jul-04	6A
1357	Short Lane	Patyah Bringalbert North Rd	0	Pavement Change	260	260		RP	Y	Jul-04	6A
3347	Shrives Road	Mullagh Kanagulk Rd	0	End (Track right)	500	500		RP	Y	Jul-04	6A
2627	Simkins Lane	Anzac Ave	0	Wallace St	220	220	Edenhope	TS	Y	Jul-04	5
1982	Simkins Road	Casterton - Edenhope Rd	0	Ends at Gate	2,315	2,315		RP	Y	Jul-04	6A
21529	Simpson and Forsters Road	Bringalbert South Rd	0	Ends at Gate	2,370	2,370		RP	Y	Jul-04	5
1778	Simpsons Road	Benayeo Rd	0	Ends at Gate	2,480	2,480		RP	Y	Jul-04	5
5188	Sims Road	Kaniva - Edenhope Rd	0	Wimmera Hwy	5,775	5,775		RFO	Y	Jul-04	6A
311	SJ Hawkers Road	South Lillimur Rd	0	Property Ent on RHS	3,940	3,940		RFO	Y	Jul-04	6A
22098	SJ Hawkers Road	Property Ent on RHS	3,940	Western Hwy	6,730	2,790		RP	Y	Jul-04	5
21667	Smiths Road	Edgerley Rd	0	Gates Both Sides	4,150	4,150		RP	Y	Jul-04	5
21692	Smiths Road	Gates Both Sides	4,150	Shed Gate (Pavement Change)	7,940	3,790		RP			6A
5319	Smiths Road	Shed Gate (Pavement Change)	7,940	N Hawkers Rd	16,960	9,020		RP	Y	Jul-04	5
5282	Smiths Road	N Hawkers Rd	16,960	Dinyarrak Hall Rd	19,490	2,530		RFO	Y	Jul-04	6A
614	Smokey Creek Road	Tallengower Rd	0	Gate	3,630	3,630		RP	Y	Jul-04	5
2209	Sonegos Road	Natimuk - Frances Rd (Goroke)	0	Gate on Right	1,930	1,930		RP	Y	Jul-04	5
4767	Sonegos Road	Gate on Right	1,930	End of Seal	3,160	1,230		RFO	Y	Jul-04	6A
4768	South Kaniva Road	Budjik St	0	Gate	5,880	5,880		RP	Y	Jul-04	6A
4774	South Kaniva Road	Gate	5,880	Three Chain Rd	8,090	2,210		RFO	Y	Jul-04	6B
631	South Lillimur Road	Moffat St	0	Leeor Rd	16,960	16,960		RS	Y	Jul-04	3
3959	South Lillimur Road	Leeor Rd	16,960	Serviceton South Rd	23,590	6,630		RS	Y	Jul-04	4
21543	South Lillimur Road	Serviceton South Rd	23,590	Colwill Rd	26,300	2,710		RP	Y	Jul-04	5
581	South Road	Elizabeth St	0	Brooks Rd	600	707	Serviceton	TS	Y	Jul-04	4
2269	Splatt Street Nth	Wimmera Hwy	0	Apsley Natimuk Rd	1,330	1,333	Apsley	TS	Y	Jul-04	5
2268	Splatt Street Sth	Wimmera Hwy	0	Gibson St	100	103	Apsley	TS	Y	Jul-04	5
3472	Splatt Street Sth	Gibson St	100	Shire Depot Rd	200	100	Apsley	TFO	Y	Jul-04	6A
20574	Sports Lane	Phillips St	0	Potts Ave	111	123	Kaniva	TP	Y	Jul-04	5
619	Sports Street	Phillips St	0	Budjik St	233	245	Kaniva	TS	Y	Jul-04	5
1792	Sprys and Davies Road	Benayeo Rd	0	Start of Property Entrance	2,550	2,550		RP	Y	Jul-04	5
3506	Station Street	Main St	0	Edenhope - Goroke Rd	445	449	Goroke	TS	Y	Jul-04	3
20196	Stehns Ross Road	Natimuk - Frances Rd	0	Gardners Rd	2,750	2,750		RP	Y	Jul-04	5
4913	Steve Allens Road	Edenhope - Goroke Rd	0	End	2,890	2,890		RP	Y	Jul-04	5

2963	Stimson Road	Leeor Rd	0	Grossers Rd	4,470	4,470		RP	Y	Jul-04	6A
4969	Stimson Road	Grossers Rd	4,470	Serviceton South Rd	6,890	2,420		RP	Y	Jul-04	5
4169	Stimson Road	Serviceton South Rd	6,890	Baldocks Grossers Rd	8,310	1,420		RFO	Y	Jul-04	6A
3086	Stinkwort Lane	Bulls Back Rd	0	Pavement Change	480	480		RP	Y	Jul-04	6B
4863	Straight Road	Minimay - Frances Rd (West End)	0	Pavement Change	6,570	6,570		RP	Y	Jul-04	5
21248	Straight Road	Pavement Change	6,570	Pavement Change	9,950	3,380		RP	Y	Jul-04	6A
2941	Straight Road	Pavement Change	9,950	Minimay-Frances Rd	13,230	3,280		RP	Y	Jul-04	5
20939	Sudholz Road	Goroke - Nurcounge Rd	0	End	1,710	1,710		RP	Y	Jul-04	6A
1980	Sullivans Road	Wimmera Hwy	0	Ends at House	340	340		RP	Y	Jul-04	5
2289	Swanston Street	Hamilton St	0	Kirby St	350	354	Harrow	TS	Y	Jul-04	5
2118	Swedes Dam Road	Buffhams Rd	0	Pavement Change	1,080	1,080		RP	Y	Jul-04	5
3165	Swedes Dam Road	Pavement Change	1,080	End of Pavement	1,290	210		RP	Y	Jul-04	6A
2317	Sydney Road	Lake St	0	Laidlaw Ave	235	246	Edenhope	TS	Y	Jul-04	5
4885	T Cranage Road	Wimmera Hwy	0	Ends at Gate	1,290	1,290		RP	Y	Jul-04	5
3071	T Dam East West Road	T Dam N/S Rd	0	Neuarpu Rd	1,650	1,650		RP	Y	Jul-04	5
1953	T Dam North South Road	Natimuk - Frances Rd	0	T Dam East West Rd	2,460	2,460		RP	Y	Jul-04	5
2953	T Dam North South Road	T Dam East West Rd	2,460	Pavement Change	3,060	600		RP	Y	Jul-04	6A
20515	T Fullers Road	Mitre Rd	0	Gate	1,320	1,320		RP	Y	Jul-04	5
5338	T Howes Road	Broughton Rd	0	McDonalds North - South Rd	1,628	1,628		RS	Y	Jul-04	5
675	T Meyers Road	Kaniva - Edenhope Rd	0	Pavement Change	2,390	2,390		RP	Y	Jul-04	5
2908	T Meyers Road	Pavement Change	2,390	Three Chain Rd	2,910	520		RFO	Y	Jul-04	6A
1341	T Pennys Road	White Lake Rd	0	Pavement Change	1,260	1,260		RP	Y	Jul-04	5
21348	T Pennys Road	Pavement Change	1,260	McLachlans Rd	1,950	690		RP	Y		6A
648	Tallengower Road	Casterton - Edenhope Rd	0	End of Seal	6,570	6,570		RS	Y	Jul-04	4
5294	Tallengower Road	End of Seal	6,570	Fords Rd	11,010	4,440		RP	Y	Jul-04	5
3296	Tallengower Road	Fords Rd	11,010	Dergholm State Park	12,660	1,650		RFO	Y	Jul-04	6B
654	Taylor's Road	Edgerley Rd	0	Arthurs Rd	23,210	23,490		RS	Y	Jul-04	5
2095	Tea Tree Creek Road	Coleraine - Edenhope Rd	0	Harrow - Casterton Rd	12,610	12,610		RP	Y	Jul-04	4
3066	Thackers Road	Miram South Rd	0	Pavement Change	2,640	2,640		RFO	Y	Jul-04	6B
5111	The Avenue Road	Kaniva - Edenhope Rd	0	Yanipy Rd	6,670	6,670		RP	Y	Jul-04	5
21507	The Avenue Road	Yanipy Rd	6,670	Miram South Rd	10,330	3,660		RP	Y		6A
5083	The Wattles Road	Ripley Park Rd	0	End of Seal	2,220	2,220		RP	Y	Jul-04	5
22102	The Wattles Road	End of Seal	2,220	End	2,420	200		RFO	Y	Jul-04	6A
1736	Thomas East West Road	Apsley Natimuk Rd	0	Thomas North South Rd	5,060	5,060		RP	Y	Jul-04	5
21137	Thomas North South Road	Bringalbert South Rd	0	Thomas East West Rd	4,820	4,820		RP	Y	Jul-04	5
663	Three Chain Road	Western Hwy	0	R Feders Rd	1,870	1,870		RP	Y	Jul-04	6A
22116	Three Chain Road	R Feders Rd	1,870	Presser Rd	2,290	420		RP	Y	Jul-04	5
669	Three Chain Road	Presser Rd	2,290	Brooks Rd	6,020	3,730		RFO	Y	Jul-04	6A
2977	Three Chain Road	Brooks Rd	6,020	Leeor Rd	7,880	0		RFO	Y	Jul-04	6B
2962	Three Chain Road	Leeor Rd	7,880	Property Ent	8,610	730		RP	Y	Jul-04	5
21040	Three Chain Road	Property Ent	8,610	South Lillimur Rd (East End)	15,160	6,060		RFO	Y	Jul-04	6B
21570	Three Chain Road	South Lillimur Rd (East End)	15,160	Huxtable Rd	18,380	3,220		RP	Y	Jul-04	5

2980	Three Chain Road	Huxtable Rd	18,380	Kaniva - Edenhope Rd	24,950	6,570		RFO	Y	Jul-04	6A
21624	Three Chain Road	Kaniva - Edenhope Rd	24,950	Property Ent on RHS	29,970	5,020		RP	Y	Jul-04	5
21127	Three Chain Road	Property Ent on RHS	29,970	Bills Gully Rd	38,060	8,090		RFO	Y	Jul-04	6A
2999	Three Chain Road	Bills Gully Rd	38,060	Pavement Change	40,060	2,000		RP	Y	Jul-04	5
3002	Three Chain Road	Pavement Change	40,060	Meaghers Rd	43,940	3,880		RFO	Y	Jul-04	6A
672	Tinks Road	Serviceton North - Telopea Downs Rd	0	C Kuchel Rd	1,270	1,270		RP	Y	Jul-04	5
673	Tinks Road	C Kuchel Rd	1,270	Fence Line both sides	2,770	1,500		RFO	Y	Jul-04	6A
21238	Tip Road	Farrow Ave	0	Tip Gate	1,110	1,110		RP	Y	Jul-04	5
1981	Toben Road	Wimmera Hwy	0	End	790	790		RP	Y	Jul-04	5
674	Todds Road	Fullertons Rd	0	Cattle Grid	1,300	1,300		RP	Y	Jul-04	5
2120	Tom Redfords Road	Nhill - Harrow Rd	0	Buffhams Rd	2,300	2,300		RP	Y	Jul-04	5
20577	Tom Willis Drive	Lake St	0	End of Pavement	685	685	Edenhope	TS	Y	Jul-04	5
22095	Tom Willis Drive	End of Pavement	685	End	1,000	315	Edenhope	TFO	Y	Jul-04	6A
1185	Townsend Street	Ballantyne St	0	Wimmera Hwy	180	183	Apsley	TS	Y	Jul-04	3
4790	Tranters Road	Benayeo Neuarpuir Rd	0	Gate	265	265		RS	Y	Jul-04	5
5223	Tylers Road	Casterton-Apsley Rd	0	Bend Left	1,165	583		RP	Y	Jul-04	6B
1219	Ullswater Mortat Road	Wimmera Hwy	0	Ozenkadnook - Mortat Rd	19,100	19,140		RS	Y	Jul-04	4
3243	V Mitchell Road	Edenhope - Goroke Rd	0	Gate	3,630	3,630		RP	Y	Jul-04	6A
686	V Wallis Road	Sth Lillimur Rd	0	Gate	240	240		RP	Y	Jul-04	5
22077	Vickerys Track	Old Telegraph Rd	0	McCalmans Tk	7,550	0		RP			6B
676	Victoria Lane	Farmers St	0	Albert St	178	185	Kaniva	TP	Y	Jul-04	6A
20210	Victoria Lane	Albert St	178	Madden St Nth	338	170	Kaniva	TP	Y	Jul-04	6B
20214	Victoria Street	Farmers St	0	Albert St	185	190	Kaniva	TP	Y	Jul-04	5
20213	Victoria Street	Albert St	185	Adelaide St	310	130	Kaniva	TFO	Y	Jul-04	6B
4864	W Burns Road	Natimuk - Frances Rd	0	Ends at House	4,220	4,220		RP	Y	Jul-04	5
1592	W Dixons Road	Ullswater - Mortat Rd	0	Pavement Change	100	100		RP	Y	Jul-04	5
3128	W Dixons Road	Pavement Change	100	Pavement Change	4,350	4,250		RP	Y	Jul-04	6A
1466	W Kealys Road	Patyah Bringalbert North Rd	0	Patyah Rd	3,990	3,990		RP	Y	Jul-04	5
346	W Kings Road	Miram Nth Rd	0	Border Rd	2,850	2,850		RP	Y	Jul-04	6A
2109	W Ridders Road	Scrubby Lake Rd	0	Johnsons Rd Ext	1,145	1,145		RP	Y	Jul-04	5
2113	W Ridders Road	Johnsons Rd Ext	1,145	Continues as F/O	1,820	675		RFO	Y	Jul-04	6A
5389	W Tinks Road	Serviceton North Telopea Downs Rd	0	Pavement Change	3,970	3,970		RFO	Y	Jul-04	6A
1554	Wade and Hauslers Road	Edenhope - Goroke Rd	0	End	4,400	4,400		RP	Y	Jul-04	5
5106	Waits Road	Ozenkadnook - Mortat Rd	0	Pavement Change	5,415	5,415		RP	Y	Jul-04	5
3145	Waits Road	Pavement Change	5,415	Pavement Change	9,420	4,005		RFO	Y	Jul-04	6A
2398	Wallace Street (Edenhope)	Lake St	0	Langford St	233	217	Edenhope	TS	Y	Jul-04	5
22005	Wallace Street (park lane Nth)	Laidlaw St	0	Dixon St	508	508	Apsley	TS	Y	Jul-04	5
3467	Wallace Street (park lane Sth)	Laidlaw St	0	Townsend St WBL	290	290	Apsley	TS	Y	Jul-04	5
5122	Wallis Road	Leeor Rd	0	Property Ent North Side	2,020	2,020		RP	Y	Jul-04	5
21540	Wallis Road	Property Ent North Side	2,020	Property Ent	5,190	3,170		RFO	Y	Jul-04	6A
21230	Wallis Road	Property Ent	5,190	Serviceton Sth Rd	6,710	1,520		RP	Y	Jul-04	5

2969	Wallis Road	Serviceton Sth Rd	6,710	Baldocks Grossers Rd	8,070	1,360		RFO	Y	Jul-04	6A
3205	Wally Allans Road	Edenhope - Goroke Rd	0	End of Pavement	3,210	3,210		RP	Y	Jul-04	6A
2347	Wannon Avenue	Elizabeth St	0	Yallakar St	433	456	Edenhope	TS	Y	Jul-04	5
20855	Warburtons Road	Patyah Rd	0	Reimers Rd	3,970	3,970		RP	Y	Jul-04	5
20857	Warburtons Road	Reimers Rd	3,970	Kaniva - Edenhope Rd	5,920	1,950		RP	Y	Jul-04	4
20605	Warners Road	Coopers Rd	0	Krauses Rd	1,630	1,630		RP	Y	Jul-04	6A
22097	Warners Road	Krauses Rd	1,630	Property Ent on LHS	1,970	340		RP	Y	Jul-04	5
20538	Warners Road	Property Ent on LHS	1,970	Gate	3,580	1,610		RP	Y	Jul-04	6A
688	Warwick Lane	Kelly St	0	Greenhill St	141	155	Kaniva	TP	Y	Jul-04	5
689	Warwick Street	Kelly St	0	End of St	204	211	Kaniva	TS	Y	Jul-04	5
21133	Waterloo Road	Dorodong Rd	0	Comaum Rd	4,160	4,160		RP	Y	Jul-04	5
695	Webb Lane East	Budjik St	0	Roache St	136	143	Kaniva	TP	Y	Jul-04	6A
696	Webb Lane East	Roache St	136	BP Station	208	72	Kaniva	TP	Y	Jul-04	6B
702	Webb Street	Budjik St	0	Bunker St	550	565	Kaniva	TS	Y	Jul-04	5
698	Webbs Road	Western Hwy	0	The Avenue Rd	4,940	4,940		RS	Y	Jul-04	5
1608	West Hut Road	Ullswater - Mortat Rd	0	Ends at Gate	1,120	1,120		RP	Y	Jul-04	6A
21712	Western Highway	Shire Boundary	371,757	SA Border	418,565	0		RP			1
1734	Westons Road	Wimmera Hwy	0	Property Ent on RHS	1,820	1,820		RP	Y	Jul-04	5
22112	Westons Road	Property Ent on RHS	1,820	End	2,080	260		RP	Y	Jul-04	6B
4797	Whissons Road	Hicks Rd	0	Lake Lawloit Reserve	2,260	2,260		RP	Y	Jul-04	5
4798	Whissons Road	Lake Lawloit Reserve	2,260	Three Chain Rd	3,000	740		RP	Y	Jul-04	6A
21180	White Lake Connection Road	Wombelano Rd	0	White Lake Rd	700	700		RP	Y	Jul-04	5
21349	White Lake Road	Wombelano Rd (Nth End)	0	Wombelano Rd (Sth End)	5,490	5,490		RP	Y		5
1740	Whites Road	Edenhope - Penola Rd	0	End	3,875	3,875		RP	Y	Jul-04	5
3775	Whittaker Street	Blair St	0	Pavement Change	50	50	Harrow	TP	Y	Jul-04	5
4472	Whittingham Street	Commercial Rd	0	Brewer St	120	125	Lillimur	TP	Y	Jul-04	5
4471	Whittingham Street	Brewer St	120	End	250	130	Lillimur	TP	Y	Jul-04	6B
3341	Wickers Road	Mooree Rd	0	End	1,970	1,970		RP	Y	Jul-04	5
3098	Wilksch And McIntosh Road	Natimuk - Frances Rd	0	W Burns Rd	2,720	2,720		RP	Y	Jul-04	6A
20501	Williams Jewells Road	Western Hwy	0	South Lillimur Rd	2,650	2,650		RP	Y	Jul-04	5
3020	Williams Road	Three Chain Rd	0	Pavement Change	210	210		RP	Y	Jul-04	5
3021	Williams Road	Pavement Change	210	Western Hwy	3,830	3,620		RFO	Y	Jul-04	6A
5305	Williams Road (Miram)	Diapur Rd	0	Sandmere - Bleakhouse Rd	4,620	4,620		RP	Y	Jul-04	5
709	Williams Road (Serviceton)	Elizabeth St	0	Railway St	136	156	Serviceton	TP	Y	Jul-04	5
132	Williams Street	Clarence St (West End)	0	Clarence St (East End)	375	375	Miram	TP	Y	Jul-04	5
2288	Willis Street	Hamilton St	0	Birmingham St	180	210	Harrow	TS	Y	Jul-04	5
3716	Wilson Street	Lake St	0	Elizabeth St	116	120	Edenhope	TS	Y	Jul-04	5
3828	Wilson Street	Elizabeth St	116	Charles St	680	564	Edenhope	TS	Y	Jul-04	3
1609	Wilsons Road	Ullswater - Mortat Rd	0	Hicks Rd	1,890	1,890		RP	Y	Jul-04	5
21805	Wimmera Highway	SA Border	0	Shire Boundary	75,940	0		RP			1
2401	Windsor Street	George St	0	Langford St	264	268	Edenhope	TS	Y	Jul-04	5
20946	Witmitz Road	Broughton Rd	0	Bend Left	5,300	5,300		RP	Y	Jul-04	5

5075	Witmitz Road	Bend Left	5,300	Gates	6,080	780		RP	Y	Jul-04	6A
716	Wolseley Road	Serviceton Rd	0	Seal Change (SA Border)	1,170	1,170		RS	Y	Jul-04	3
22070	Wolseley Road	Seal Change (SA Border)	1,170	Colwill Rd	1,330	0		RP	Y	Jul-04	6B
21924	Wombelano Road	Shire Boundary	8,220	Nhill - Harrow Rd	30,480	0		RP			2
718	Woodacres Road	Casterton - Edenhope Rd	0	Shire Boundary and Start of Seal	4,110	4,110		RP	Y	Jul-04	5
1956	Worsleys Road	Kaniva - Edenhope Rd	0	Gate	2,140	2,140		RP	Y	Jul-04	5
2143	Worthys Road	Natimuk - Frances Rd	0	Chenoweths Rd	5,750	5,750		RP	Y	Jul-04	5
20672	Wynford Road	Natimuk - Frances Rd (Neuarpuir)	0	Ends at Gate	270	270	Neuarpuir	TP	Y	Jul-04	5
20997	Yallakar Street	Lake St	0	Wimmera Hwy	955	959	Edenhope	TS	Y	Jul-04	5
4827	Yanac South Road	Peechember Swamp Rd	0	Broughton Rd	8,460	4,230		RP	Y	Jul-04	6B
720	Yanipy Road	Western Hwy	0	End of Seal	6,175	6,175		RS	Y	Jul-04	4
4982	Yanipy Road	End of Seal	6,175	Three Chain Rd	8,390	2,215		RP	Y	Jul-04	5
5179	Yarrook Road	Yearinga Rd	0	Seal Change	5,130	5,130		RS	Y	Jul-04	4
727	Yarrook Road	Seal Change	5,130	E Howes Rd	7,150	2,020		RS	Y	Jul-04	5
731	Yarrook Street	Fry St	0	Eastwoods Rd	1,160	1,177	Kaniva	TS	Y	Jul-04	5
21629	Yearinga Road	Kelly St	400	Lillimur - Yearinga Rd	14,160	13,760		RS	Y	Jul-04	3
751	Young Street	Moffat St	0	Baker St	406	411	Kaniva	TS	Y	Jul-04	5



Council Policy Manual

WEST WIMMERA SHIRE COUNCIL

COUNCIL POLICY	
BORROWINGS POLICY	Policy No:
	Adopted by Council: 21 July 2021
	Next review date: July 2023
Senior Manager:	Director Corporate & Community Services
Responsible Officer:	Finance Coordinator
Functional Area:	Financial Services
Introduction & Background	<p>This policy outlines the West Wimmera Shire Council Borrowings strategy and provides an agreed framework or policy structure for the consideration of existing and future long term borrowings by Council.</p> <p>West Wimmera Shire Council (Council) is required to comply with the provisions relating to borrowings as detailed within the <i>Local Government Act 2020 and any regulations made under this Act</i>. Refer Schedule 1.</p>
Purpose & Objectives	<ol style="list-style-type: none"> 1. To communicate Councils planned financial management for existing and future long term debt. 2. The clear articulation that operational or recurrent works are not to be funded from long term debt. 3. To establish framework that compliments and maximises the effectiveness of the Council long term investment in infrastructure and other capital assets. 4. To support the objective and strategic consideration of competing capital investment proposals and how these investment proposals may be financed. 5. To compliment a considered and agreed capital works evaluation framework on which future Council budgets can be premised and for various capital works proposals to be considered objectively. 6. To safeguard the long term financial viability of the West Wimmera Shire Council. <p>Council has a desire to maximise the use of loan funding in situations where the new capital asset has an income flow on which to compare the cost of loan finance, or where the capital asset is capable of being liquidated and the capacity for loan funding commitments to be reviewed accordingly. The life cycle nature of the new capital asset may be finite or short term prior to asset liquidation, and suited to shorter term loan funding.</p>



Council Policy Manual

WEST WIMMERA SHIRE COUNCIL

<p>Response to the Overarching Governance Principles of the Local Government Act 2020</p>	<p>Section 9 of the <i>Local Government Act 2020</i> states that a Council must in the performance of its role give effect to the overarching governance principles.</p> <p>This policy is in response to the following overarching governance principle/s of the <i>Local Government Act 2020</i>:</p> <ol style="list-style-type: none"> 1. Financial management principles (section 101)
<p>Policy Details</p>	
<p>1.</p>	<p>Background</p> <p>Council recognises the Local Government sustainability ratios that are issued on an annual basis by the <u>Victorian Auditor-General's Office</u> (VAGO). These ratios provide a set of interrelated indicators for Local Government to use to assess individual Council and sector financial performance and position.</p> <p>Financial sustainability trends in Victorian Local Government are being tracked and monitored by VAGO via a series of sustainability indicators. The indicators produced by VAGO are as follows:</p> <ul style="list-style-type: none"> • Underlying Result Indicator • Liquidity Indicator • Self Financing Indicator • Indebtedness Indicator • Capital Replacement Indicator • Renewal Gap Indicator <p>The Indebtedness Indicator has a formula being:</p> <p>Non-current Liabilities <i>divided by</i> Own-sourced Revenue.</p> <p>Council is also regulated in relation to long term borrowings by indicative prudential limits set by <u>Local Government Victoria</u> (LGV). LGV survey Councils in relation to proposed long term borrowings on an annual basis and maintain a watch over the levels of Council borrowings and other indicators applied against individual Councils and the Local Government sector.</p>
<p>2.</p>	<p>Policy Principles</p> <ol style="list-style-type: none"> a) Council aims to finance new capital works and assets to the greatest extent possible from revenue, grants, subsidies or any specific cash-backed reserves established to fund capital works.



Council Policy Manual

WEST WIMMERA SHIRE COUNCIL

	<ul style="list-style-type: none"> b) Council shall not borrow to fund operational or ongoing regular maintenance activities. c) Council may consider to undertake borrowings to fund an external obligation placed upon it that is outside of its direct control (i.e to fund a superannuation liability call, etc) d) Long term borrowings for capital works and new capital assets will be for intergenerational assets that are expected to reduce expenditure or increase revenue to service finance costs with benefits exceeding the repayment period. e) Council will not enter into any financing arrangement which would involve the repayment of interest only unless that interest is at least matched by income generated from the asset financed. f) Council will not use long term debt to finance operational or recurrent works. g) Council will review annually the Indebtedness Indicator, together with other sustainability indicators, as issued by the Victorian Auditor-General and Local Government Victoria as applies to West Wimmera Shire, other small rural Councils and the Victorian Local Government sector as a whole. h) The repayment of new and existing long term borrowings will be set at between 20 – 25 years for major significant long life infrastructure. Capital works for Community and social infrastructure where no commercial revenue streams apply, shall generally be for a lesser period of no greater than 10 years. The above criteria will be assessed on case by case basis and will include consideration of prevailing circumstances and finance market conditions. i) Council will consider any borrowings proposal on merit based on the Council borrowings policy parameters that will maintain the Council position of not exceeding the parameter being the 'Low risk' category pertaining to the Indebtedness indicator as maintained by VAGO. j) This policy is premised on long term debt being a sound business practice when the long term debt is the appropriate form of finance, is used to finance capital assets / investments, and the debt servicing costs are within the capacity of Council to service effectively without placing Council under undue financial stress. k) The Finance Coordinator will be responsible for arranging loan funding that is appropriate for the requirements and situation at the time. Quotations are to be sourced from no less than three institutions and evaluated based on total finance costs and other relevant factors such as timing and restrictions.
3.	<p>Borrowings in the Context of Rate Capping</p> <p>Council acknowledges that it must evaluate all other funding options when determining whether or not it would request a variation to any rate cap applied by the Minister for Local Government.</p> <p>Before making any request for a rate cap variation Council will evaluate the possibility of financing future capital works from borrowings rather than an increased rate cap. This shall be done in accordance with the Policy Principles as set out in part 2 of this</p>



Council Policy Manual

WEST WIMMERA SHIRE COUNCIL

	policy. Such evaluation shall form part of any rate cap variation application and must form part of the public consultation process for any proposed rate cap variation.
4.	<p>Schedule 1 – Local Government Act extract</p> <p><i>Extract from Local Government Act 2020:</i></p> <p><i>104 Borrowings</i></p> <p><i>A Council cannot borrow money unless the proposed borrowings were included in the budget or a revised budget.</i></p>

Policy Adopted:	Ordinary Meeting 16/06/11	Minute Book Page	RecFind 11/004558
Policy Reviewed:	Ordinary Meeting 18/06/15	Minute Book Page	RecFind 15/002501
	Ordinary Meeting 15/03/17	Minute Book Page 34970	RecFind
	Ordinary Meeting 15/05/19	Minute Book Page	RecFind E19/000237
	Council Meeting 20/05/20	Minute Book Page	RecFind E20/000099
	Council Meeting 21/07/21	Minute Book Page	RecFind E20/000099