



West Wimmera Shire Council

MINUTES

COUNCIL MEETING

Wednesday 19 April 2023
2:00 pm

Council Chambers
Edenhope Council Offices
49 Elizabeth Street, Edenhope Vic
3318





Councillors and Shire Map



MAYOR
Cr. Tim Meyer



**DEPUTY
MAYOR**
**Cr. Jodie
Pretlove**



**Cr. Trevor
Domaschenz**



**Cr. Tom
Houlihan**



**Cr. Bruce
Meyer OAM**

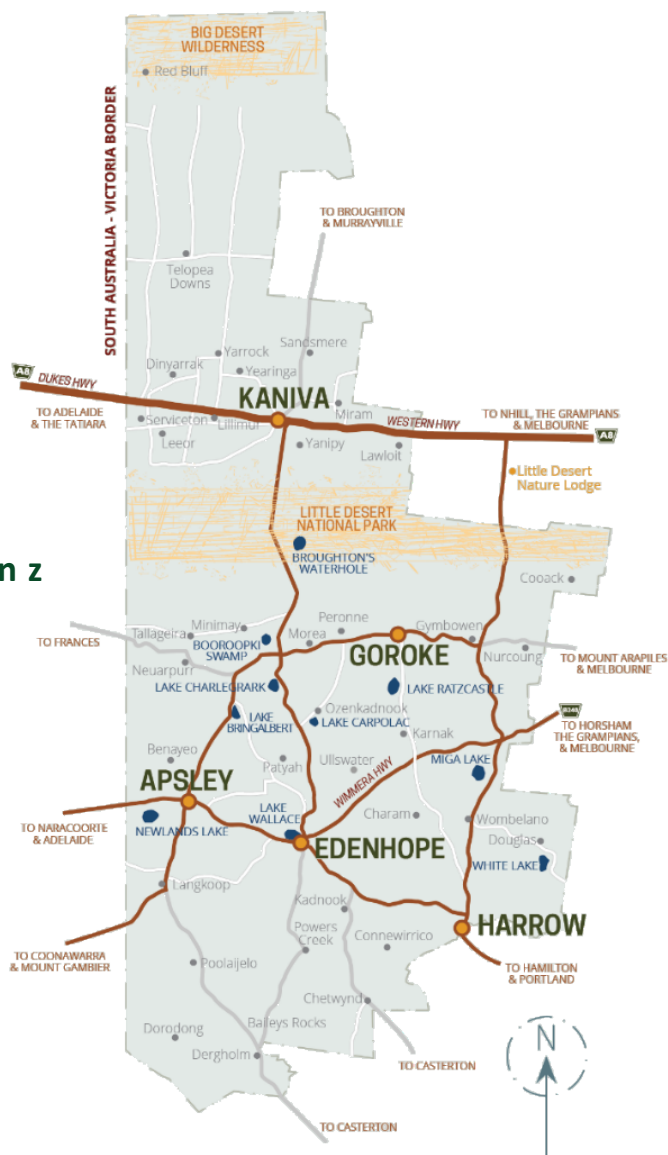



COUNCIL VISION

Our West Wimmera community is healthy, thriving, diverse, harmonious, prosperous, and self-sustaining, with regional and global connectivity.

OUR VALUES

INNOVATIVE – We will proactively respond to change, are optimistic about our future and pursue continuous improvement in everything that we do.

ACCOUNTABLE – We will be responsible, take ownership of our actions and are committed to good governance, excellence, transparency, achievement of goals and advocating for our community

UNITED – We will do everything within our ability to encourage and form trusting relationships, to work together as one team to achieve our goals and advocate for 'One West Wimmera'.

COLLABORATIVE – We will actively and openly consult with you and work constructively with community organisations, agencies, the business community and other levels of government to our community's benefit.

OUR GOALS





Purpose of Council meetings

- (1) Council holds scheduled meetings and, when required, unscheduled meetings to conduct the business of Council.*
- (2) Council is committed to transparency in decision making and, in accordance with the Local Government Act 2020, Council and Delegated Committee meetings are open to the public and the community are able to attend.*
- (3) Meetings will only be closed to members of the public, in accordance with section 66 of the Act, if:*
 - (a) there are clear reasons for particular matters to remain confidential; or*
 - (b) a meeting is required to be closed for security reasons; or*
 - (c) it is necessary to enable the meeting to proceed in an ordinary manner.*
- (4) A meeting closed to the public for the reasons outlined in sub-rule 3(b) or 3(c) will continue to be livestreamed. In the event a livestream is not available:*
 - (a) the meeting may be adjourned; or*
 - (b) a recording of the proceedings may be available on the Council website*

The West Wimmera Shire Council Governance Rules set out the meeting procedure rules for this Council Meeting.

Members of the public are reminded that they are required to remain silent during this meeting, except during Section 5 Questions from the Gallery.

This Council meeting will be recorded for live streaming.

Councillors pledge

As Councillors of West Wimmera Shire Council, we solemnly and sincerely declare and affirm that we will consider each item on this agenda in the best interests of the whole municipal community.



In Attendance:

Councillors:

Tim Meyer, Mayor
Jodie Pretlove, Deputy Mayor
Trevor Domaschenz
Tom Houlihan
Bruce Meyer OAM

Executive Leadership Group:

David Bezuidenhout - Chief Executive Officer (CEO)
James Bentley - Director Corporate & Community Services (DCCS)
Ram Upadhyaya - Director Infrastructure Development & Works (DIDW)

Officers:

Kaddie Cother - Governance Coordinator
Philippa Hicks - Executive Assistant to the CEO
Edwin Irvine - Senior Planning Officer
Nicole Wearne - Manager Planning & Environment



Table of Contents

1	Welcome	8
2	Acknowledgement of Country	8
3	Opening Prayer.....	8
4	Apologies, Leave of Absences, Declaration of Conflict of Interest	8
4.1	Apologies	8
4.2	Leave of Absence	8
4.3	Declaration of Conflict of Interest	8
5	Questions from the Gallery	9
5.1	Written Questions on Notice ****	9
5.2	Verbal Questions without Notice	10
6	Delegates Reports	11
6.1	Councillor Tim Meyer (Mayor)	11
6.2	Councillor Jodie Pretlove (Deputy Mayor).....	11
6.3	Councillor Trevor Domaschenz.....	11
6.4	Councillor Tom Houlihan	12
6.5	Councillor Bruce Meyer OAM	12
7	Condolences.....	12
8	Confirmation of Previous Minutes	13
8.1	Council Meeting held on Wednesday, 15th March 2023	13
8.2	Unscheduled Council Meeting held on Thursday, 30th March 2023 ...	13
8.3	Unscheduled Council Meeting held on Wednesday, 5th April 2023	15
9	Business Arising From Previous Minutes	16
10	Notices of Motion	16
11	Councillor Forum Record.....	16
11.1	Councillor Forum Record Wednesday, 5th April 2023	16



12 Deputations and Petitions.....	16
13 Chief Executive Officer	16
14 Corporate and Community Services.....	16
14.1 Grant Policy and Guidelines.....	16
15 Infrastructure Development and Works	71
15.1 Strategic Planning Work Plan Priorities	71
15.2 Planning Scheme Amendment C37wwim Implementation of Planning Scheme Review.....	94
16 Confidential Reports	146
17 Late Items of Business.....	146
18 Sealing Schedule.....	146
19 Close of Meeting	146



1 Welcome

2 Acknowledgement of Country

The West Wimmera Shire Council acknowledges the traditional custodians of the land on which we meet, and pays respect to their elders, past, present and emerging.

3 Opening Prayer

Almighty God, we humbly ask your blessing upon this Council. Guide and prosper our decisions to the advancement of Your Glory and the true welfare of the people of West Wimmera Shire. Amen.

4 Apologies, Leave of Absences, Declaration of Conflict of Interest

4.1 Apologies

Nil

4.2 Leave of Absence

Nil

4.3 Declaration of Conflict of Interest

None Declared



5 Questions from the Gallery

5.1 Written Questions on Notice

No questions on notice were received for inclusion in the agenda.



5.2 Verbal Questions without Notice

None Received



6 Delegates Reports

Delegate Reports are for information only and the following have been provided by Councillor's to the Governance Support Officer prior to Agenda Being Issued.

6.1 Councillor Tim Meyer (Mayor)

Date	Event
20/03/2023	Kaniva College Badge Assembly
21/03/2023	Audit & Risk Committee Meeting
23/03/2023	Critical Mineral Sands Networking
30/03/2023	CEMAC Meeting & Unscheduled Council Meeting
04/04/2023	Quarterly Meeting – WWSC & Dr. Anne Webster MP
05/04/2023	Councillor Forum
06/04/2023	Councillor Workshop – Draft Capital Works Schedule and Annual Plan/Budget
11/04/2023	Strategic Leadership Team Meeting
19/04/2023	Economic Development Strategy
19/04/2023	Pre-Council Meeting
19/04/2023	Council Meeting

6.2 Councillor Jodie Pretlove (Deputy Mayor)

Date	Event
21/03/2023	Audit & Risk Committee Meeting
30/03/2023	CEMAC Meeting & Unscheduled Council Meeting
05/04/2023	Councillor Forum
06/04/2023	Councillor Workshop – Draft Capital Works Schedule and Annual Plan/Budget
11/04/2023	Strategic Leadership Team Meeting
19/04/2023	Economic Development Strategy
19/04/2023	Pre-Council Meeting
19/04/2023	Council Meeting



6.3 Councillor Trevor Domaschenz

Date	Event
30/03/2023	CEMAC Meeting & Unscheduled Council Meeting
05/04/2023	Councillor Forum
06/04/2023	Councillor Workshop – Draft Capital Works Schedule and Annual Plan/Budget
19/04/2023	Economic Development Strategy
19/04/2023	Pre-Council Meeting
19/04/2023	Council Meeting

6.4 Councillor Tom Houlihan

Date	Event
30/03/2023	CEMAC Meeting & Unscheduled Council Meeting
05/04/2023	Councillor Forum
06/04/2023	Councillor Workshop – Draft Capital Works Schedule and Annual Plan/Budget
19/04/2023	Economic Development Strategy
19/04/2023	Pre-Council Meeting
19/04/2023	Council Meeting

6.5 Councillor Bruce Meyer OAM

Date	Event
30/03/2023	CEMAC Meeting & Unscheduled Council Meeting
05/04/2023	Councillor Forum
06/04/2023	Councillor Workshop – Draft Capital Works Schedule and Annual Plan/Budget
14/04/2023	Wimmera Regional Library Corp Meeting
19/04/2023	Economic Development Strategy
19/04/2023	Pre-Council Meeting
19/04/2023	Council Meeting

7 Condolences

Nil



8 Confirmation of Previous Minutes

8.1 Council Meeting held on Wednesday, 15th March 2023

RECOMMENDATION:

That the Minutes of the Council Meeting held on Wednesday, 15th March 2023 be taken as an accurate record and confirmed.

Moved: Cr Trevor Domaschenz

Seconded: Cr Jodie Pretlove

That the Minutes of the Council Meeting held on Wednesday, 15th March 2023 be taken as an accurate record and confirmed.

CARRIED UNANIMOUSLY (5 / 0)

8.2 Unscheduled Council Meeting held on Thursday, 30th March 2023

RECOMMENDATION:

That the Minutes of the Unscheduled Council Meeting held on Thursday, 30th March 2023 be taken as an accurate record and confirmed.

Moved: Cr Trevor Domaschenz

Seconded: Cr Jodie Pretlove

That the Minutes of the Unscheduled Council Meeting held on Thursday, 30th March 2023 be taken as an accurate record and confirmed.

CARRIED UNANIMOUSLY (5 / 0)



8.3 **Unscheduled Council Meeting held on Wednesday, 5th April 2023**

RECOMMENDATION:

That the Minutes of the Unscheduled Council Meeting held on Wednesday, 5th April 2023 be taken as an accurate record and confirmed.

Moved: Cr Jodie Pretlove

Seconded: Cr Trevor Domaschenz

That the Minutes of the Unscheduled Council Meeting held on Wednesday, 5th April 2023 be taken as an accurate record and confirmed.

CARRIED UNANIMOUSLY (5 / 0)



9 Business Arising From Previous Minutes

Nil

10 Notices of Motion

There were no Notices of Motion submitted for the agenda.

None Received

11 Councillor Forum Record

11.1 Councillor Forum Record Wednesday, 5th April 2023

RECOMMENDATION:

That the Record for the Councillor Forum Record Wednesday, 5th April 2023 be received and noted.

Moved: Cr Trevor Domaschenz

Seconded: Cr Tom Houlihan

That the Record for the Councillor Forum Record Wednesday, 5th April 2023 be received and noted.

CARRIED UNANIMOUSLY (5 / 0)

12 Deputations and Petitions

None Received

13 Chief Executive Officer

No Reports



14 Corporate and Community Services

14.1 Grant Policy and Guidelines

Directorate: Corporate and Community Services

Report Author: Community Development and Tourism Manager

Report Purpose: For Decision

Introduction

Each year, Council operates several grant program streams which enable Council to work in partnership with the community by providing financial support to extend the capacity of groups, businesses, and organisations to implement and sustain a wide range of local recreational, cultural, social, community and business support initiatives that make a positive contribution to the West Wimmera community. Eligibility for each of the grant streams is determined in accordance with the relevant grant Guidelines. These Guidelines operate under the overarching umbrella of the Council Grants Policy.

Declaration of Interest

No officer declared an interest under the Local Government Act 2020 (LGA 2020) in the preparation of this report.

Background

After discussion in the February Council forum, a meeting was held with Councillors to workshop each of the individual grant Guidelines. Following this workshop, Councillors provided officers with direction regarding the relevant evaluation criteria for each of the grant Guidelines. These grant Guidelines are now presented to Council for adoption. The Guidelines establish a framework by which grant applications can be assessed under the overarching Council Grants policy, which is also attached for consideration and adoption by Council.

Risk Management Implications

The recent VAGO audit identified potential governance risks relating to the assessment and approval of grant applications received by Council. The Grants Policy and Guidelines submitted for Council adoption seek to ensure best practice standardisation and transparency in the grant assessment and approval process, thereby mitigating any perceived or actual risk in the grant process.

Legislative Implications

The report complies with the requirements of the:
Local Government Act 2020



Environmental Implications

Nil

Financial and Budgetary Implications

Transparency in the Grants Policy and associated Guidelines ensure that grant applications and approvals are determined in accordance with Council's budgetary arrangements.

Policy Implications

This report is supported by the following West Wimmera Shire Council Policy/s:

Council Grants Policy

Council Plan Implications

This report supports the following sections of the West Wimmera Shire Council Plan 2021 – 2025:

Goal 1 – Liveable & Healthy Community

- 1.1 Create a healthy, active, and vibrant community.
- 1.5 Support and encourage our events, cultural and arts communities.

Goal 2 – Diverse and Prosperous Economy

- 2.1 Encourage and support the establishment and expansion of innovative, creative and sustainable businesses.
- 2.3 Facilitate the development of the local economy and jobs.
- 2.4 Create vibrant and attractive town centres.

Goal 3 – Sustainable Environment

- 3.1 Preserve and enhance the natural environment.
- 3.2 Promote sustainable environmental management practices.
- 3.3 Protect and promote public open space and natural assets.
- 3.4 Pursue alternative and sustainable energy sources.

Goal 4 – Good Governance

- 4.2 Engage with the community in a timely and respectful way.

Communication Implications

No Communication Implications

Gender Equality



Not Applicable

Conclusion

The Council Grants Policy and associated Guidelines are required for good governance in relation to facilitate Council's commitment to the effective and targeted application of Community, Business, Streetscape, and future grant programs for maximum responsiveness to community need. The Policy and Guidelines will expedite support to the business and community sector in a timely and efficient manner in accordance with the Council's adopted budget and transparency principles.

OFFICER RECOMMENDATION:

That Council adopt the Grants Policy and the accompanying Grants Guidelines.

Moved: Cr Trevor Domaschenz

Seconded: Cr Jodie Pretlove

That Council adopt the Grants Policy and the accompanying Grants Guidelines attachments numbered 14.1.3-14.1.6, with the remaining guideline Number 14.1.2 be brought back to the May Councillor Forum.

CARRIED UNANIMOUSLY (5 / 0)

Attachments

1. WWSC Council Policy Council Grants Policy 2023 1 [**14.1.1** - 5 pages]
2. Sponsorship and Contributions Grant Guidelines 2023 Template 2 [**14.1.2** - 7 pages]
3. Community Strengthening Grant Guidelines 2023 Template 1_ [**14.1.3** - 12 pages]
4. Quick Response Grant Guidelines 2023 Template 1 [**14.1.4** - 7 pages]
5. Business Assistance Grant Guidelines 2023_ [**14.1.5** - 8 pages]
6. Business Streetscape Grant Guidelines 2023 [**14.1.6** - 12 pages]



Council Grants Policy Manual

WEST WIMMERA SHIRE COUNCIL

COUNCIL POLICY	
COUNCIL GRANTS POLICY	Policy No:
	Adopted by Council:
	Next review date: <u>December</u> 2026
Senior Manager:	Director Corporate and Community Services
Responsible Officer:	Manager Community Development and Tourism
Functional Area:	Corporate and Community Services
Introduction & Background	Each year, Council operates a number of grant programs which enables Council to work in partnership with the community by providing financial support to extend the capacity of groups, businesses and organisations to implement and sustain a wide range of local recreational, cultural, social, community and business support initiatives that make a positive contribution to the West Wimmera community.
Purpose & Objectives	<p>To provide Council with an overarching framework for the various grant's programs administered by Council to ensure that they are accessible, appropriate, fair, and equitable across all groups in the municipality.</p> <p>To provide a common standard of grants administration. Each specific grants program has its own criteria depending on the specific purpose of the grant scheme.</p> <p><u>The key objective of this policy is to:</u></p> <ol style="list-style-type: none"> <u>1. Outline Council's commitment to providing the community with funding.</u> <u>2. Provide the framework for a transparent, equitable and inclusive process that is understood by the community</u> <u>3. Identify Council's commitment to accountability through acquittal and evaluation processes.</u> <u>4. Align grants with Council's strategic objectives and establish clear expectations for both Council and the Community</u> <p><u>This policy refers to the following Guidelines:</u></p> <ol style="list-style-type: none"> <u>1. Community Strengthening Grant Guideline</u> <u>2. Sponsorship and Contributions Grant Guideline</u> <u>3. Quick Response Grant Guideline</u> <u>4. Business Assistance Grant Guideline</u> <u>5. Business Streetscape Grant Guideline</u>



Council Grants Policy Manual

WEST WIMMERA SHIRE COUNCIL

<p><u>Response to the Overarching Governance Principles of the Local Government Act 2020</u></p>	<p>Section 9 of the <i>Local Government Act 2020</i> states that a Council must in the performance of its role give effect to the overarching governance principles.</p> <p>This policy is in response to the following overarching governance principle/s of the <i>Local Government Act 2020</i>:</p> <p>(a) the community engagement principles (section 56);</p> <p>(b) the public transparency principles (section 58);</p>
Policy Details	
1.	<p>Definitions</p> <p>'Grant' is a payment (<u>monetary and/or in-kind</u>) to an organisation, which is directed at achieving goals and objectives consistent with Council policy. The payment is conditional upon the recipient using the funds/<u>in-kind</u> for specific purposes set out in the terms and conditions of the grant guidelines and application form.</p>
2.	Principles
	<p>In administering the Council grant programs, Council undertakes to apply the following principles:</p> <ul style="list-style-type: none"> ▪ The administration and assessment of the grant program will be conducted in accordance with accepted standards of public accountability, probity and transparency of decision making. ▪ Council will apply the principles of democratic representation, social inclusion, and meaningful community engagement. ▪ The program will be administered on the basis of ethical and legal behaviour by West Wimmera Shire Council (WWSC) Councillors and employees. ▪ The grant programs will be regularly reviewed to ensure it remains responsive to emerging themes, issues, and trends in the community. ▪ <u>Grant priorities will be set in accordance with Council's strategic objectives, budgetary resources and identified community needs.</u> ▪ <u>Each Grant program will have a clear set of guidelines.</u> ▪ <u>All applications will be assessed in accordance with the grant guidelines and Council's key strategic objectives as identified in the Council Plan, Strategies or Community Plans.</u> ▪ <u>Grant applications for amounts greater than \$2,500 will be taken to Council for a resolution. Grant applications for less than or equal to \$2,500 will be approved under delegation by the CEO. Applicants approved under delegation will be notified of the results of their request following a Council briefing.</u> ▪ <u>Grant recipients will be required to publicly acknowledge Council's contribution</u>



Council Grants Policy Manual

WEST WIMMERA SHIRE COUNCIL

	<p><u>as detailed in the funding agreement.</u></p> <ul style="list-style-type: none"> ▪ <u>'Smartygrants' grant management system will be used by Council to administer all applications.</u> ▪ <u>The total amount of funds available per application and the matching funding requirements will be set by Council resolution prior to the advertising of each round of grants.</u>
3.	<p>Funding Exclusions</p> <p>Council will not fund:</p> <ul style="list-style-type: none"> ▪ Retrospective funding for projects commenced prior to <u>the application opening date for the grant being applied for.</u>receipt of grant funding ▪ Applications for 100% funding, organisations are required to contribute financial and/ or in-kind to the project within the requirements established in each specific grant program guidelines. ▪ Fundraising activities. ▪ Core business and operational responsibilities of the organisation. ▪ Staff wages and salaries and ongoing operational, maintenance or administrative costs. ▪ Ongoing projects or a duplication of existing services. ▪ Support for individual pursuit without community benefit. ▪ Projects that do not involve the WWSC Community Services or activities which are considered to be primarily the responsibility of the State or Federal Governments. ▪ Applicants that have failed to correctly acquit funding with Council in the past. ▪ Applicants who have received funding from Council within the last 12 months. ▪ <u>Any other funding proposal that does not meet the specific funding guideline.</u>
4.	<p>Eligibility</p> <ul style="list-style-type: none"> ▪ Council will consider grant applications from registered businesses and incorporated community groups that are legal entities based in West Wimmera Shire according to specific eligibility criteria and other conditions are outlined in the respective grants program guidelines. ▪ If the organisation is not a legal entity, an eligible organisation can apply on their behalf, through auspicing arrangements, provided the auspicing body has the necessary legal entity status to enter into a funding agreement with Council and agrees to administer funding on their behalf.
5.	<p>Application Process</p> <ul style="list-style-type: none"> ▪ Applications will only be accepted on the forms made available by Council <u>at the time the grant funding round is advertised.</u> ▪ Complete responses must be provided to all questions on the application form. ▪ Applications not received by the closing date <u>(if applicable)</u> will not be considered. ▪ Applications must include all supporting documentation, where required, as per the guidelines, ie. budget, Certificate of Incorporation, quotations, etc.



Council Grants Policy Manual

WEST WIMMERA SHIRE COUNCIL

	<ul style="list-style-type: none"> Applicants who attend the education workshops prior to the closing date will be highly regarded.
6.	<p>Assessment</p> <ul style="list-style-type: none"> For each grant program, the appropriate Grants Assessment Team, will individually score applications received, based on meeting the agreed selection criteria for the specific grant program. <u>The Grants Assessment Team will be comprised of Council staff only.</u> Applications will be ranked accordingly, based on defined scoring protocols and funds available and <u>submitted with a recommendation</u> to Council for decision regarding the distribution of grants funding. <u>Exception is the Quick Response Grant whereby The Chief Executive Officer has the authorisation to approve the application upon consultation with councillors.</u> Decisions regarding the allocation or non-allocation of funding made by Council are considered final. Council reserves the right to part-fund an application.
7.	<p>Accountability</p> <ul style="list-style-type: none"> Successful applicants will be contacted in writing and a Grant Funding Agreement will be prepared by Council to outline the responsibilities, obligations and identified outcomes required of the organisation. Funding must be expended within twelve months of when the funds were granted (unless otherwise stated and agreed to in the Agreement) or the funds must be refunded to Council. An extension may be sought before the 12 months has expired, by writing to the Council. Monies received must only be spent on the project as approved by Council. Any unspent funds must be returned to Council. To vary the purpose for the allocated grant funds, written permission must be obtained in writing from Council prior to spending the funds. Failure to abide by the grant conditions could jeopardise your organisation's chances of receiving further funds from Council. At completion of the project, the grant recipient must submit a WWSC Grant Acquittal Report with all required accompanying documents.
8.	<p>Communications</p> <ul style="list-style-type: none"> Grant programs will be widely advertised as per Council's Community Engagement Policy. All applicants will receive written notification acknowledging receipt of their application within one week of the grant program closing. Council will conduct a number of community information sessions across the municipality to highlight grant availability. All applicants will receive written notification about the success or otherwise of their grant application. Unsuccessful applicants will be encouraged to seek feedback from council in order to maximise their opportunity to obtain funding for future applications.



Council Grants Policy Manual WEST WIMMERA SHIRE COUNCIL

	<u>Applicants will be able to see the status of their application through the Councils online grants portal (SmartyGrants).</u>
<u>9.</u>	<u>Conflict of Interest</u> <u>Councillors and Council officers who participate in the grant application process must declare any conflict of interest in accordance with the Local Government Act 2020, Sections 126 to 131, and the WWSC Councillor Code of Conduct and WWSC Employee Code of Conduct</u>
	<u>Statement of Compatibility</u> <ul style="list-style-type: none"> <u>As a public authority, Council has a duty to act compatibly with human rights and to give human rights proper consideration in decision making.</u> <u>It is considered that this policy does not impact negatively on any rights identified in the Charter of Human Rights and Responsibilities Act 2006 (Vic)</u> <u>It is considered that this policy is written and meets the safe and strong: A Victorian Gender Equality Strategy.</u> <p><u>You may provide feedback about this document by emailing info@westwimmera.vic.gov.au</u></p>

Policy Adopted:	Ordinary Meeting 25/11/99	Minute Book Page 6906	
Policy Reviewed:	Ordinary Meeting 25/07/02	Minute Book Page 10300	
	Ordinary Meeting 06/04/06	Minute Book Page 13682	
	Ordinary Meeting 11/03/10	Minute Book Page 17759	
	Ordinary Meeting 18/06/15	Minute Book Page 30619	RecFind 15/002328
	Ordinary Meeting 19/07/17	Minute Book Page 35794	RecFind 17/002783



Council Guideline Manual WEST WIMMERA SHIRE COUNCIL

COUNCIL GUIDELINE	
COMMUNITY SPONSORSHIP AND CONTRIBUTIONS GRANTS	Guideline No:
	Adopted by Council:
	Next review date:
Senior Manager:	Director Corporate and Community Services
Responsible Officer:	Manager Community Development and Tourism
Functional Area:	Corporate and Community Services
Introduction & Background	The West Wimmera Shire Council Sponsorship and Contributions Grants provides communities with the opportunity to collaborate with Council to make their locality a better place to live. The Council provides Sponsorships and Contributions to address local needs and provide opportunities to support the community and enhance lifestyles of West Wimmera Shire Council residents. Sponsorship and Contributions may be via application for funds and/or Council in-kind support.
Purpose & Objectives	<p>West Wimmera Shire Council Sponsorship and Contributions Grants is to support locally based groups and organisations that:</p> <ul style="list-style-type: none"> • Support community wellbeing • Encourage community participation. • Bring economic benefit to the West Wimmera Shire • Assist in the recovery from catastrophic emergencies (funding to non-West Wimmera Shire groups may be considered i.e., Blazaid)

Page 1



Council Guideline Manual WEST WIMMERA SHIRE COUNCIL

1.	Eligibility – organisations/groups must:
	<ul style="list-style-type: none"> • Be a not-for-profit group or organisation. • Have no outstanding payments owed to Council. • Have a current ABN or complete a Statement by a Supplier Form.
2.	Ineligible
	<ul style="list-style-type: none"> • Organisations/groups that have outstanding payment owed to Council. • Individuals, unincorporated groups, political, businesses and for-profit groups
3.	What projects will be funded?
	<p>Council will consider requests for sponsorship towards initiatives and/or activities that:</p> <ul style="list-style-type: none"> • Demonstrate significant community benefit. • Are inclusive and encourage community participation. • Are responsive to current community needs. • Support community recovery • Be a community group or organisation with an Australian Business Number • Submit an online application form. • Request sponsorship or a contribution which aligns to objectives of the funding program. • Have the ability to undertake their project/activity and acquit expended funds by the end of the financial year, unless provided with a written extension. • Work collaboratively with council. • Not already receive substantial support from council • Not be in breach of any statutory requirements. • Have Public Liability Insurance cover for the project and must indemnify Council against any legal claims arising out of the project.
4.	What projects will not be funded?
	<p>Council will not consider projects that:</p> <ul style="list-style-type: none"> • Are for wages and staffing costs. • Are for the purchase of gift and prizes.

Page 2



Council Guideline Manual WEST WIMMERA SHIRE COUNCIL

	<ul style="list-style-type: none"> • Are non-compliant of regulatory requirements. • Are for the reimbursement of council fees and charges consultancies. • Unconditional gifts, contributions, bequests, or endowments • Political sponsorships, contributions, or merchandising • Events that create environmental concerns • Programs that may present a hazard to the community. • They are based outside of the West Wimmera Shire • The funding is the responsibility of other Government departments i.e., Department of Land, Water and Planning, Department of Health and Human Services, Department of Education. • Duplicate other locally available services, resources, or programs. • The funding is requested retrospectively. • There is outstanding debt with the council. Councils' financial hardship policy can be discussed in context with your application. <p>Sponsorship is a commercial arrangement in which Council provides a contribution of financial or in-kind support for an activity, group, or organisation.</p>
5.	<p>Funding and Timelines</p> <p>Applicants can request a Sponsorship or Contribution of up to \$1000 per annum.</p> <p>Council's Sponsorship and Contributions Grants is open throughout the year, until all budgeted funds have been expended.</p> <p>Application assessment panels are convened as required, and applicants will be notified within two weeks of the next council meeting of the outcome.</p> <p>If your application is successful in obtaining Council Sponsorship and Contributions funding you will be required to enter into a written agreement with Council, stating your organisation will adhere to the following conditions:</p> <p>Funding Conditions</p> <ul style="list-style-type: none"> • Sponsorship is allocated specifically for the use articulated in the funding agreement and cannot be used for any other purpose without prior formal written agreement from Council. • Only one successful grant (quick response, community strengthening grant,

Page 3



Council Guideline Manual WEST WIMMERA SHIRE COUNCIL

	<p>Sponsorship/Contributions) application per organisation is permitted per two financial years.</p> <ul style="list-style-type: none"> Funds allocated to the organisation are GST exclusive. Any change to the original submission must be approved by West Wimmera Shire Council in writing. Any works to be undertake must obtain relevant permits and approvals prior to commencement. Organisations are required to sign a funding agreement with Council and partake in media and communications opportunities that promote the council's community grants, as requested. Any programs or activities undertaken with grants or funding under this program must acknowledge the support and sponsorship of the West Wimmera Shire Council Successful applicants will be provided with the West Wimmera Shire Council corporate logo, use of the logo must be approved by the West Wimmera Shire Council media and communications department. Organisations are required to meet relevant government legislation requirements (e.g., Occupational Health & Safety Issues, Risk Management Equal Opportunity, Workcover, Privacy) Organisations are required to ensure volunteers are registered with the organisation and adequately covered by insurance - where required. <p>Sponsorship acquittals are submitted via https://westwimmera.smartygrants.com.au/</p> <p>Applicants will be ineligible for further grants if the acquittal process is incomplete.</p>
6.	<p>Information about Financial Support</p> <p>The level of assistance available to the community is limited by Council's budgetary allocation which is set each financial year. No applicant can be guaranteed funding, nor can any applicant be guaranteed to receive the full amount requested.</p> <p>Groups/Organisations are eligible for one sponsorship contribution per financial year from Council. Please note that submitting a request does not guarantee approval.</p>



Council Guideline Manual WEST WIMMERA SHIRE COUNCIL

	<p>The sponsorship/contribution provided maybe either financial and/or in-kind support up to \$1,000. Groups/Organisations wishing to obtain a Council sponsorship or contribution for an amount greater than \$1,000.00 must submit their request for consideration prior to the commencement of the financial year for which the organisation requires the sponsorship.</p> <p>Any support provided through the Community Sponsorship and Contributions Grants (direct financial or in kind) will require recognition of Council's contribution.</p>
7.	<p>Submitting a Request Form</p> <p>Request forms can be completed via https://westwimmera.smartygrants.com.au/</p> <p>Groups/organisations wishing to obtain Council sponsorship for an amount greater than \$1,000.00 must submit their application for consideration prior to the commencement of the financial year for which the organisation requires the donation.</p> <p>For assistance in completing the online application please contact the Volunteer and Events Officer grants@westwimmera.vic.gov.au</p>
8.	<p>Council's In-kind Support</p> <p>West Wimmera Shire Council's in-kind contribution is a contribution of a good or a service other than money. Some examples include:</p> <ul style="list-style-type: none"> • Preparation of an area out of normal works routine (Mowing, slashing, etc.) • Allocation, preparation, delivery, and removal of extra bins • Allocation, delivery, and removal of traffic management signage <p>As with monetary support, in kind contribution is a contribution by council and as such requires acknowledgement to the support and sponsorship of the West Wimmera Shire Council</p>
9.	<p>Assessment Criteria</p> <p>Applications will be assessed according to the following criteria:</p> <ul style="list-style-type: none"> • The request effectively meets identified local need and meets the objectives of the Sponsorship and Contributions program.

Page 5



Council Guideline Manual WEST WIMMERA SHIRE COUNCIL

	<ul style="list-style-type: none"> • The request has clear and achievable objectives and outcomes. • The request has been accurately costed. • The applicant has the capacity to implement and report on the project. • Does not contravene the West Wimmera Shire Council Grants policy.
10.	<p>Assessment Process</p> <p>All applications are assessed against the program criteria and eligibility:</p> <ul style="list-style-type: none"> • Applications are reviewed by a cross-departmental panel of three Council Officers • A community development officer provides administrative and record-keeping support in the assessment process - they are not a member of the assessment panel. • Applicants will be notified in writing within 2 weeks of Council approval if their application has been successful. • All Sponsorship and Contributions applications will be assessed against the Sponsorship and Contributions Assessment Guide. The outcome of the grant application assessment will guide the eligibility of the applicant to receive grant funding. • The level of funds awarded will be determined by the grant assessment panel with consideration for: <ul style="list-style-type: none"> ○ The number of applications received. ○ Total funding pool available for the financial year • Applicants may not receive the full amount requested. • Council reserves the right to provide Contributions without application in the case of recovery operations during or after a catastrophic emergency event.
11.	<p>Submitting the application</p> <p>Applications must be submitted via https://westwimmera.smartygrants.com.au/</p> <p>For assistance in completing the online application please contact the Volunteer and Events Officer grants@westwimmera.vic.gov.au</p>
12.	<p>Disclaimer</p>



Council Guideline Manual
WEST WIMMERA SHIRE COUNCIL

	These Guidelines are updated on a regular basis. Please ensure your application aligns with the latest Guidelines which are available on Council's Community Grants webpage.
--	--

Guideline Adopted:			
Guideline Reviewed:			



Council Guideline Manual WEST WIMMERA SHIRE COUNCIL

COUNCIL GUIDELINE		
COMMUNITY STRENGTHENING GRANTS	Guideline No:	
	Adopted by Council:	
	Next review date:	
Senior Manager:	Director Corporate and Community Services	
Responsible Officer:	Manager Community Development and Tourism	
Functional Area:	Corporate and Community Services	
Introduction & Background	<p>Council's Community Strengthening Grants Program has been a valuable source of financial support for local events and projects in West Wimmera Shire communities for many years. There are two rounds of grants each year with applications opening on the</p> <ul style="list-style-type: none">• 1st Monday in April and closing last Friday in April• 1st Monday in September and closing last Friday in September <p>Grants will be assessed with recommendations going to the 1st Council meeting after the closing date.</p>	
Purpose	<p>The Community Strengthening Grants program is designed to promote and increase participation of local residents in community initiatives, to build and strengthen local networks and partnerships and to support community leadership, learning and skill development.</p> <ul style="list-style-type: none">• Council will provide financial assistance to community groups and organisations to support the provision of programs, activities and services which respond to identified community needs, contribute to the building of a stronger community, develop innovative approaches	



Council Guideline Manual WEST WIMMERA SHIRE COUNCIL

	and local social issues and are in accordance with Council's strategic objectives.
Overview	<p>Grants of up to \$5000 are available in three streams:</p> <ul style="list-style-type: none"> • Community Projects Funding - maximum of \$5,000 on a \$2 for \$1 basis. Maximum of one successful application every four funding rounds per organisation. • Community Events Funding - maximum of \$1,200. Maximum of one successful application every four funding rounds per organisation. • Facilities Upgrades and Equipment Purchases - maximum of \$5,000 on a \$2 for \$1 basis. Maximum of one successful application every four funding rounds per organisation. <p>Grant of up to \$10,000:</p> <ul style="list-style-type: none"> • Major Community Project, Facilities upgrade and Equipment Grant – Maximum of \$10,000 on a \$1 to \$1 basis with a limit of 10% of the total applied grant being in kind. Maximum of one successful application every six funding rounds per organisation.
Policy statement	<p>West Wimmera Shire Council provides grants to community groups for the development of positive and beneficial projects which deliver on the Community Vision 2040 and the Council's priority actions.</p> <ul style="list-style-type: none"> • West Wimmera Shire Community Vision is a statement that capture the hopes and aspirations of the West Wimmera community and ensures we are planning for a bright future for all. • Council Plan 2021-2025 incorporates Council's strategic commitment to deliver on Council's Vision, which includes the following themes of Liveable & Healthy Community, Diverse and Prosperous Economy, Sustainable Environment, Good Governance & Our Commitment. <p>Please note: Council recommends that in the preparation of applications and delivery of grant projects individuals/groups are aware of and adhere to the most recent Covid-19 advice which can be found at https://www.australia.gov.au/.</p>



Council Guideline Manual WEST WIMMERA SHIRE COUNCIL

Key Dates	<p>All community Strengthening Grants open on the</p> <ul style="list-style-type: none"> • 1st Monday in April and closing last Friday in April • 1st Monday in September and closing last Friday in September
Process Flowchart	<ul style="list-style-type: none"> • Read the Grant Standard Guidelines to check your idea meets the criteria. • Talk to Volunteer and Events Officer via phone 13 99 72 or email grants@westwimmera.vic.gov.au. • Register your group or organisation on SmartyGrants. • Complete the online grant application form by the due date outlined on our website. • Applications assessed by grants panel and then approved by Council. • Successful applicants notified, funding agreement issued and signed by both parties and funds paid. • At the conclusion of the grant period (12 months from the approval of the grant) the grant must be acquitted (See acquittal process in this guideline)
Standard Guidelines	<p>These standard guidelines include important information and requirements that are common to all the three streams when preparing an application.</p>
1.	<p>GRANT STREAMS</p> <p>All funding streams should relate back to the objectives of the Council Plan 2021-2025</p> <p>Community Projects Funding</p> <p>Maximum of \$5,000 on a \$2 for \$1 basis. Maximum of one successful application every four funding rounds per organisation.</p> <p>Examples may include:</p> <ul style="list-style-type: none"> • These are projects that are designed to provide benefits to the community in a wide range of areas, for example: • Community and cultural development • Sport and recreation • Health and wellbeing



Council Guideline Manual WEST WIMMERA SHIRE COUNCIL

Requirement: Quotations must be submitted with all applications in this category.

Community Events Funding

Maximum of \$1,200. Maximum of one successful application every four funding rounds per organisation.

These are events that contribute to the community in the following ways:

- Strengthening a sense of community, belonging and civic pride.
- Encourage residents to participate in social, cultural, sporting, and recreational activities.
- Foster social and cultural diversity.
- Promote local business and trading groups.
- Enhance the West Wimmera Shire Council as a desirable destination.

Requirement: Applications in this category must include evidence of public liability insurance

Facilities Upgrades and Equipment

Maximum of \$5,000 on a \$2 for \$1 basis. Maximum of one successful application every four funding rounds per organisation.

This category covers the funding of works or equipment related to community capacity building projects which support an ongoing community activity, program or project that can demonstrate one or more of the following objectives:

- Increases community participation in projects and activities.
- Assists community groups to operate more effectively.
- Encourages and supports the involvement of volunteers.
- Improves occupational health and safety.
- Contributes to environmental sustainability.

Priority will be given to projects that can demonstrate a high level of community need, or where the service or program is in danger of being discontinued without the required facility upgrade or equipment purchase.



Council Guideline Manual WEST WIMMERA SHIRE COUNCIL

	<p>Major Community Project, Facilities upgrade and Equipment Grant</p> <p>Maximum of \$10,000 on a \$1 to \$1 basis with a limit of 10% of the total applied grant being in kind. Maximum of one successful application every six funding rounds per organisation.</p> <p>This category covers the funding of Projects, Facility upgrades and Equipment related to community capacity building projects which support an ongoing community activity, program or project that can demonstrate one or more of the following objectives:</p> <ul style="list-style-type: none"> • Increases community participation in projects and activities. • Assists community groups to operate more effectively. • Encourages and supports the involvement of volunteers. • Improves occupational health and safety. • Contributes to environmental sustainability. <p>Priority will be given to projects that can demonstrate a high level of community need and have a plan for future growth.</p> <p>Requirement: a minimum of two quotations for each element (if applicable) must be submitted with all applications in this category.</p>
2.	<p>ELIGIBILITY CRITERIA</p> <p>Applicant must be a community group or organisation.</p> <p>Community groups and organisations must be:</p> <ul style="list-style-type: none"> • not for profit; and • incorporated or have an auspice arrangement. <p>Groups may submit multiple applications per round, but they must be for different projects and cannot be the same application over multiple streams.</p> <p>Government organisations and agencies are not eligible to apply. However, kindergartens, Committees of Management, other community committees and local branches of larger organisations (e.g., CFA and SES) are eligible where significant community benefit can be demonstrated.</p> <p>The project must be carried out within the Shire and benefit West Wimmera Shire communities and residents.</p>



Council Guideline Manual WEST WIMMERA SHIRE COUNCIL

	<p>Previous funded applicant must have no outstanding debts or overdue acquittals with West Wimmera Shire Council.</p> <p>Applicant must have a level of public liability insurance appropriate to cover the project. This is where if increased insurance is required, it could form part of the application.</p> <p>Applicant must provide quotes or evidence to support the budget for any individual expenditure over \$250.</p> <p>The following rates should be used as a guide when calculating in-kind budget expenses for applicable grants:</p> <ul style="list-style-type: none"> • Community group/individual labour: \$30 per hour. • Professional labour provided by a qualified tradesperson: \$45 per hour. <p>The number of times an applicant has previously received funding through the Community Strengthening Grants program will be considered during the assessment process. Council may choose not to fund a project by applicants who have previously received funding should the program be oversubscribed.</p> <p>For facilities' improvements, the applicant must either be the owner of the land/building/facility or have the written consent from the owner. Consent evidence must be in writing and attached to the online application.</p> <p>If the community facility is on Council-owned land/property, the applicant must discuss the project with a West Wimmera Shire Council Community Development Project Officer prior to submitting the application.</p>
3.	<p>FUNDING CRITERIA</p> <p>All applications will be assessed against the following criteria (weighted out of 100):</p> <ul style="list-style-type: none"> • Clear objectives that align with the grant focus areas (40%) <ul style="list-style-type: none"> ○ The objectives of the project are clearly identified. ○ The project and intended target group aligns with the grant focus areas. • Direct benefit to the West Wimmera Shire community (20%) <ul style="list-style-type: none"> ○ The project delivers clear and measurable outcomes and benefits to the target group. ○ There is potential for the project to have a lasting community impact.



Council Guideline Manual WEST WIMMERA SHIRE COUNCIL

	<ul style="list-style-type: none"> ○ Ability to foster greater understanding of community issues or provide for preventative measures. • Capacity of the organisation to manage the funding and deliver the service or program (40%) <ul style="list-style-type: none"> ○ There is evidence of project planning for the full funding period (including achievable timelines). ○ The application contains a detailed, clear, and accurate budget. ○ Clearly demonstrated ability to manage and implement the project.
4.	<p>FUNDING CONDITIONS</p> <p>All applications must be submitted online at https://westwimmera.smartygrants.com.au/</p> <ul style="list-style-type: none"> • All applicants must acknowledge that they have read and understood the legislative requirements for volunteer health and safety. A Guide to Work Health and Safety for Volunteers • All applicants must submit a completed application via SmartyGrants to Council before the closing date to be considered for funding. • If successful, funding will be paid directly into the bank account specified in the tax invoice. • Grant approval is subject to the applicant demonstrating that they have obtained the necessary permits or approvals to complete the project. • All projects must be completed within 12 months of receiving funding notification unless Council gives prior written permission for an extension. Extensions may be granted up to a maximum of 6 months. • Applicants are required to submit a final project report via SmartyGrants at the completion of the project. • Every approved project is subject to the acquittal process to validate the expenditure and confirm that the funding has been spent on the project in accordance with the funding agreement. • Council accepts no responsibility for budget over-runs. • Council accepts no responsibility for the ongoing maintenance of projects unless otherwise agreed to in writing.



Council Guideline Manual WEST WIMMERA SHIRE COUNCIL

5.	<p>COUNCIL'S IN-KIND SUPPORT</p> <p>West Wimmera Shire Council's in-kind contribution is a contribution of a good or a service other than money. Some examples include:</p> <ul style="list-style-type: none"> • Preparation of an area out of normal works routine (Mowing, slashing, etc.) • Allocation, preparation, delivery, and removal of extra bins • Allocation, delivery, and removal of traffic management signage <p>As with monetary support, in-kind contribution is a contribution by council and as such requires acknowledgement to the support and sponsorship of the West Wimmera Shire Council</p>
	<p>COUNCIL WILL NOT FUND</p>
	<ul style="list-style-type: none"> • Applicant whose project has received West Wimmera Shire Council funding for the same activity through another grant stream of funding (you cannot be funded twice). • Department of Energy, Environment and Climate Action, Department of Health and Human Services, Department of Education and other Government organisations . • Individuals cannot be the applicant. • Projects that only provide direct financial benefit to a commercial business or individual with no significant community outcome. • Projects that cannot demonstrate significant benefit/outcomes to West Wimmera Shire communities. • Works that have already commenced prior to the grant application deadline. • The purchase of land. • Projects for which the funding is the responsibility of other levels of government. • An organisation's recurring operational costs such as salaries, rent and utilities or insurance. • Duplicates of existing services/activities unless it can be demonstrated that it meets an unmet community need. • Funding for individuals to attend conferences, training, or workshops. • Funding for prizes, donations, awards, scholarships, or gifts. • Activities that are inconsistent with Council Plan 2021-2025.



Council Guideline Manual WEST WIMMERA SHIRE COUNCIL

	<ul style="list-style-type: none"> • Payments or wages for contracted staff, players, coaches and/or administrators. • Deficit funding (to repay cash shortfalls). • Applicants who have received funding in the past four (six for major grant) Community Strengthening Grant rounds.
6.	<p>ASSESSMENT CRITERIA</p> <p>Applications will be assessed according to the following criteria:</p> <ul style="list-style-type: none"> • Projects will be assessed via a competitive process whereby a panel of 3 Council officers relevant to the specific stream of funding make an initial assessment against the funding criteria. • Final endorsement will be given by the Council. • All applicants will be informed on the outcome of their application in writing. • Applicants may appeal decisions made in writing, to the CEO. <p>Important:</p> <ul style="list-style-type: none"> • Meeting all the criteria does not guarantee that an application will be successful. • Budget constraints will ultimately limit the projects that can be funded in any given financial year. <p>What Happens After Assessment Process?</p> <ul style="list-style-type: none"> • Unsuccessful applicants will be advised by post or email as soon as possible after the grants have been approved by Council • Successful applicants will be contacted and will be required to enter into a contractual agreement with West Wimmera Shire Council in accordance with the Funding Conditions.
7.	<p>ACQUITTAL REPORT GUIDELINES</p> <p>Having completed your funded project, West Wimmera Shire Council needs to gather information from you.</p> <p>The information you provide in your Acquittal Report will:</p>



Council Guideline Manual WEST WIMMERA SHIRE COUNCIL

	<ul style="list-style-type: none"> • Account for your use of public funds, demonstrating that the funding was used for the purpose for which it was provided and in accordance with your Funding Agreement • Assist West Wimmera Shire Council in assessing how successful funding programs are in meeting the needs of the West Wimmera Shire community. • Provide you with the opportunity to make suggestions regarding improvements to the funding program. <p>Your Acquittal Report due date and full acquittal requirements are specified in your Letter of Offer / Funding Agreement.</p> <p>Acquittals are submitted online using SmartyGrants. All funding recipients will be sent information about the acquittal process (including a link to your Acquittal Report form) and timeline directly via email.</p> <p>If you do not satisfactorily acquit your grant, you will not be eligible to apply for further West Wimmera Shire Community Strengthening Grants funding and the applicant must return any funds not spent on the project to West Wimmera Shire Council. We will notify you once we have received and accepted your Acquittal Report. You will then have completed all of the obligations under the Funding Agreement.</p> <p>If you have any difficulty providing your report on time or complying with any specified requirements, you should discuss this with West Wimmera Shire Council Volunteer and Events Officer as soon as possible on Ph: 13 99 72.</p>
8.	<p>ADDITIONAL INFORMATION</p> <p>Features of a strong funding application</p> <p>There are ways to make your funding application more competitive:</p> <ul style="list-style-type: none"> • Broader community reach, multiple objectives. • Clearly outline what is proposed, why it is needed, how it will be achieved, who is involved and where it will take place. • Provide relevant support material: preference will be given to projects which can demonstrate. • clear, defined partnerships with other community organisations and demonstrate partnership by providing letters of support from partner

Page 10



Council Guideline Manual WEST WIMMERA SHIRE COUNCIL

organisations/groups.

- Provide relevant support material that shows the potential of the proposed activity.

Auspice Information

If your group is a not-for-profit organisation but is not incorporated, you will need to find an organisation that can auspice your application to be able to lodge an application.

Once you have an agreed auspice organisation you will be required to complete an auspice agreement form and upload the completed form and the Auspice organisations certificate of currency.

- It is the applicant responsibility to have an auspice agreement completed using the grant program Auspice Agreement form.
- Applicant must keep the auspice organisation fully informed of the details of the application and all project aspects and progress.
- If the application is successful, all grant funds will be paid to the auspice organisation for distribution to the applicant.
- In some instances, an applicant may request the auspice organisation provides public liability insurance (PLI) for their project. Should this occur, the applicant must obtain a PLI certificate of currency from the auspice organisation and include this in the applicant application. A policy statement or receipt is not acceptable.

Legal and Taxation Requirements

- If required, you must arrange public liability insurance to cover the activity/s detailed in the grant application.
- All applicants must possess an Australian Business Number (ABN) or provide a statement by a supplier form available from the ATO website.
- Allocated funds must be expended within 12 months of receiving the grant, unless otherwise negotiated.

Acknowledgement, Promotion and Marketing

- Successful grant applicants must acknowledge West Wimmera Council as a funding source on all marketing and publicity material.
- You will need to include the Council official logo and the following wording: 'This

Page 11



Council Guideline Manual WEST WIMMERA SHIRE COUNCIL

	<p>project is supported by the West Wimmera Council through its Community Strengthening Grants Program.'</p> <ul style="list-style-type: none"> • A logo will be supplied via email to successful applicants. Successful applicants are required to contact the Community Development Project Officer to arrange approval of all proofs/materials before making these public. • Unauthorised use of the West Wimmera Council logo or inappropriate attribution may result in the funded applicant being ineligible to apply for further grants.
9.	<p>CONTACT</p> <p>For assistance in completing the online application please contact the Volunteer and Events Officer via phone 13 99 72 or email grants@westwimmera.vic.gov.au</p> <p>Disclaimer: these Guidelines are updated on a regular basis. Please ensure your application aligns with the latest Guidelines which are available on Council's Community Grants webpage.</p>

Guideline Adopted:			
Guideline Reviewed:			



Council Guideline Manual WEST WIMMERA SHIRE COUNCIL

COUNCIL GUIDELINE	
COMMUNITY QUICK RESPONSE GRANTS	Guideline No:
	Adopted by Council:
	Next review date:
Senior Manager:	Director Corporate and Community Services
Responsible Officer:	Manager Community Development and Tourism
Functional Area:	Corporate and Community Services
Introduction & Background	<p>Our Quick Response Grants Scheme encourages community outcomes in line with West Wimmera Shire 2041 community vision, and the Council Plan 2021-25. Community Quick Response Grant may be via application for funds and/or Council in kind support.</p> <p>It aims to build community capacity by encouraging:</p> <ul style="list-style-type: none"> • Participation and inclusion in events, projects, activities, and programs. • Growing community partnerships • Providing learning opportunities • Supporting social connectedness, and • Activating our community spaces such as parks, halls, and other facilities.
Purpose & Objectives	<p>The Quick Response Grants have been established to assist eligible organisations who require small amounts of funding throughout the year to support:</p> <ul style="list-style-type: none"> • Unforeseen expenses or urgent issues • To take advantage of an unexpected opportunity

Page 1



Council Guideline Manual WEST WIMMERA SHIRE COUNCIL

	<ul style="list-style-type: none"> To support the establishment of a new group / program As a result of a disaster or emergency event
Overview	<ul style="list-style-type: none"> A maximum grant limit of \$1000 will apply to any community group. Maximum of one successful application every four funding rounds per organisation. The grants are open all year round and available through https://westwimmera.smartygrants.com.au/ Grants in this category will be assessed by a panel of Staff Officers and approved by the Chief Executive Officer with minuted consultation with all Councillors. Grants need to be acquitted within three months.
1.	<p>Criteria – General</p> <p>After reading the funding guidelines, please contact the Councils Community Development Project Officer to seek feedback on your proposal. This will ensure you are eligible to apply, and your application meets the guidelines.</p> <ul style="list-style-type: none"> Grants are available to not-for-profit community groups operating in the West Wimmera Shire Council. Department of Energy, Environment and Climate Action, Department of Health and Human Services, Department of Education and other Government organisations are not eligible to be an applicant. Applicants must be incorporated bodies or have an established legal entity. If your organisation is not incorporated or doesn't have an ABN, you will be required to provide the details of an auspice organisation. The auspice organisation will receive the grant funding on your behalf and will ultimately be responsible for the Acquittal Report. If your organisation is incorporated but does not have an ABN, a 'Statement by a Supplier – Reason for Not Quoting an ABN' form must be included with your funding agreement. This form is available from the Australian Tax Office website. Activities must be administered in the West Wimmera Shire Council area. Applicants who have previously been successful in receiving Council grant funding MUST have completed all Acquittal Reports and complied with Council

Page 2



Council Guideline Manual WEST WIMMERA SHIRE COUNCIL

requirements prior to being considered for this grant.

- All applicants must provide a copy of a current Public Liability Insurance certificate of currency with activity/event details, where applicable. (For an event the P/L certificate of currency must include the event name, date, and location).
- All activities are encouraged to align with Key Council Plans:
 - West Wimmera Shire Council Council's Plan 2021-25
 - West Wimmera Shire 2041 Community Vision
- All activities must ensure inclusivity, social connectedness and accessibility has been considered.
- Multiple applications for the same activity will not be accepted.
- Applications must be completed in full and have sufficient evidence to make a reasonable assessment of the application. Council reserves the right to further investigate aspects of the application. Applications and Acquittal Reports must be on the correct form.
- Where possible, the goods and services used in the funded activity (suppliers and contractors) be sourced from within the West Wimmera Shire Council.
- Activities that are primarily for the purpose of fundraising will be required to demonstrate the Community benefits in addition to the fundraising outcome.
- For all expenditure items of \$1,000 or more you must include a quote or evidence of the item cost.
- Applications deemed to be for commercial benefit will not be considered. This will be determined on a case-by-case basis. This will include applications where the main beneficiary is a business.
- Funding must not be regarded as a recurrent commitment from Council. There is no guarantee a recurring activity will be funded in the future. Funding is limited.
- The applicant is responsible for all ongoing maintenance and running costs of any equipment purchases resulting from a successful application.
- Council may reduce the amount allocated to you if the funding applied for is considered unsubstantiated and/or excessive.
- Council may reduce the amount allocated to you if the funding allocation is oversubscribed; additionally, if Council is aware of an alternative option



Council Guideline Manual WEST WIMMERA SHIRE COUNCIL

	<p>available to you, it will recommend it as an alternative to funding.</p> <ul style="list-style-type: none"> • Successful applicants will be required to complete a Funding Agreement, which includes the conditions of grant funding. You may also be asked to comply with additional conditions. • You are required to acknowledge West Wimmera Shire Council Council's support of your activity as specified in the Funding Agreement • Funding must be returned if the activity is not completed in line with the Funding Agreement. Any excess funding must be returned. • Quick response grants to be read in conjunction with the West Wimmera Shire Councils Grants Policy.
2.	<p>Council's In-kind Support</p> <p>West Wimmera Shire Council's in-kind contribution is a contribution of a good or a service other than money. Some examples include:</p> <ul style="list-style-type: none"> • Preparation of an area out of normal works routine (Mowing, slashing, etc.) • Allocation, preparation, delivery, and removal of extra bins • Allocation, delivery, and removal of traffic management signage <p>As with monetary support in kind contribution is a contribution by council and as such requires acknowledgement to the support and sponsorship of the West Wimmera Shire Council</p>
3.	<p>Unincorporated Organisations</p> <p>An unincorporated organisation must have their application auspiced by an eligible incorporated organisation. Information on the auspicing body is required in the application including their ABN details, copy of current public liability insurance and a completed Auspice Agreement attached to the application.</p> <p>If the applicant is successful, the auspicing body is legally responsible for the funds and grant payment is made into their bank account.</p> <p>Further information on auspicing can be found at Not for Profit Law – Auspicing.</p>



Council Guideline Manual WEST WIMMERA SHIRE COUNCIL

4.	<p>Supporting Documents</p> <p>(CEO may waive some or all of the required documents during an emergency or if the situation is urgent)</p> <p>The following documents are required with your application.</p> <ul style="list-style-type: none">• Current bank statement showing date and bank balance.• Quotes are required for each item you are requesting funding for and should clearly show the service or company where the item is being purchased, what is being purchased and how much each item is. A screenshot is sufficient so long as all the above are included. Preference should be given to local suppliers.• Current certificate of public liability insurance to cover the project.• If your group is being auspiced you will need to complete an Auspice Agreement and attach a copy of the Auspice organisation's current certificate of public liability insurance• An Australian Tax Office Statement by Supplier if you do not have an ABN.• Permission from the asset owner to undertake the project (if applicable)
5.	<p>Application and Assessment</p> <p>Applications are made through SmartyGrants which can be accessed on Council's Grants web page www.westwimmera.vic.gov.au/grants.</p> <p>The following criteria will be used to assess applications:</p> <ul style="list-style-type: none">• how well the request meets one or more of the purposes of the grant.• how well the group has provided evidence of justification to support the request.• the level of benefit to West Wimmera Shire residents. <p>The Chief Executive Officer has the authorisation to approve the application upon consultation with councillors.</p> <p>Council reserves the right to approve partial funding or refuse funding.</p> <p>Applicants will be advised of the outcome of their application as soon as practicably possible once the assessment and approval conditions have been met</p>



Council Guideline Manual WEST WIMMERA SHIRE COUNCIL

6.	Grant Acquittal
	<p>The project should be completed within three months of receiving funds.</p> <p>After you have completed your project, you must tell us how you spent the money by acquitting the grant in SmartyGrants. You will need to provide copies of receipts, invoices and packing slips are not accepted. We also ask that you provide photos and any media promotion.</p> <p>Please note that you are required to acknowledge Council's funding contribution within any media associated with the project.</p> <p>If your project is delayed, please contact Council's Community Development Team as soon as possible to discuss your specific circumstances.</p> <p>Failure to complete an acquittal report for any successful grant funding received through Council's Community Grants Program may result in applicants being ineligible for any further funding through the Community Grants Program.</p>
7.	Contact <p>For assistance in completing the online application please contact the Volunteer and Events Officer via phone 13 99 72 or email grants@westwimmera.vic.gov.au</p> <p>Disclaimer: these Guidelines are updated on a regular basis. Please ensure your application aligns with the latest Guidelines which are available on Council's Community Grants webpage.</p>

Guideline Adopted:			
Guideline Reviewed:			



Council Guideline Manual
WEST WIMMERA SHIRE COUNCIL





Council Guideline Manual WEST WIMMERA SHIRE COUNCIL

COUNCIL GUIDELINE	
BUSINESS ASSISTANCE GRANT GUIDELINES	Guideline No:
	Adopted by Council:
	Next review date:
Senior Manager:	Director Infrastructure Development and Works
Responsible Officer:	Economic & Business Development Coordinator
Functional Area:	Infrastructure Development and Works
Introduction & Background	<p>Council is committed to attracting new and expanding existing business and industry to the municipality.</p> <p>Council is willing to provide assistance to businesses in certain circumstances to commence or expand business operations within the shire.</p> <p>To be eligible for assistance these businesses must demonstrate that they will be financially viable and provide a long-term benefit to the West Wimmera community.</p> <p>West Wimmera Shire Council's Business Development Department is committed to:</p> <ul style="list-style-type: none"> • Encouraging job creation, business growth and investment • Attracting new business and capital to the region • Supporting local businesses that enhance local economic development. • Supporting local businesses to connect with government and • Facilitating investment in business infrastructure to support industry development.



Council Guideline Manual WEST WIMMERA SHIRE COUNCIL

Purpose & Objectives	<p>These guidelines provide a framework to enable Council to provide targeted assistance to businesses to commence or expand operations within the shire. Assistance may include the offsetting of some costs of establishing or expanding businesses which may include permit and fee offsets, and/or may include professional business advice including marketing and business planning.</p> <p>The over-arching goals of the Business Assistance Grant is to provide a sustainable and growing shire economy through:</p> <ul style="list-style-type: none"> • Support for local businesses that will enable them to enhance their profitability and growth. • Competitiveness and provision of employment opportunities. Council recognises that the creation of employment for the region is one of the most critical challenges that we face. • The attraction of new businesses to the region.
Levels of Funding	<p>Tier 1 – Grant Writing support to the value of up to \$1000 +GST Grant writing support via GrantGuru.</p> <p>Tier 2 – New Business or expanding existing business – Up to \$10,000 +GST per business.</p>
Eligibility and Assessment Criteria	<p>Applicants for funding will be assessed against the following criteria and will be awarded until the financial allocation for the program has been exhausted.</p> <p>The following matters will be assessed in determining if a grant application is successful:</p> <ol style="list-style-type: none"> Must have a current/active Australian Business Number (ABN) Must be based within the municipality of West Wimmera Shire. Have 20 or less full-time equivalent employees. Has acquitted any previous Council grants and have no overdue debts with West Wimmera Shire. Must demonstrate a benefit to the Community.



Council Guideline Manual WEST WIMMERA SHIRE COUNCIL

Terms and Conditions	<p>An applicant must comply with the following terms and conditions:</p> <p>General</p> <ul style="list-style-type: none">a) The applicant is to submit a completed application form including all supporting information i.e. description of proposed works, a digital image/ photo of business area being upgraded before works commence.b) Eligible works that are successful and require a planning/ building permit will need to obtain a planning/ building permit prior to receiving funds for works. It is the responsibility of the applicant to investigate the requirement of any necessary permits through Councils planning/ building department.c) Costs associated with obtaining planning/building permits may be included in the total amount of the grant application, as a reimbursement, providing that the permits are approved and included in the application.d) Council will not provide funding for retrospective activities or equipment (activities that have occurred, or equipment purchased, prior to Council decision).e) The grant funding is to be used specifically for the project identified in the application.f) The applicant is to enter into an agreement with Council listing the agreed schedule of works and grant sum (+GST).g) Works should not commence until the applicant has signed the agreement with Council.h) You must actively participate in the grant writing process – Tier 1i) Works approved for grant funding are to be completed within 12 months from the date the agreement with Council is signed or grant funds will be reallocated.j) Funding cannot be used as a deposit or part of a financing agreements.
-----------------------------	--

Page 3



Council Guideline Manual WEST WIMMERA SHIRE COUNCIL

	<p>k) Any overrun in costs is not the responsibility of Council and extra funds will not be granted.</p> <p>l) Applicants are required to partake in media and communications opportunities that promote the council's business grants program.</p> <p>Works are to be carried out in accordance with the Victorian Occupational Health and Safety Act 2004 and Occupational Health and Safety Regulations 2017, the Victorian Electricity Safety Act 1998, the Victorian Electricity Safety (Installations) Regulations 2009 and other legislation as required.</p> <p>Disclaimer</p> <ul style="list-style-type: none"> • Council will not be responsible for under estimation of costs. • A successful applicant cannot be guaranteed funding to the level requested. • An applicant meeting the key selection criteria will not be guaranteed funding.
1.	<p>Tier 1 – Grant Writing Support</p> <p>To the value of up to \$1000 +GST. Grant writing support via GrantGuru for external funding e.g. State and Federal Government.</p> <p>Additional gap fees will be required to be paid by the business.</p>
	<p>Eligible Activities</p> <p>Activities that will be eligible for grant funding include:</p> <ul style="list-style-type: none"> • Grant writing services via GrantGuru • Grant writing support and assistance via in kind Council support if available <p>If insufficient information is provided on the application form, Council may seek clarification on the proposed activities before deciding about the grant application.</p>



Council Guideline Manual WEST WIMMERA SHIRE COUNCIL

	Ineligible Activities
	<p>The type of activities/items that are not eligible for the program are:</p> <ul style="list-style-type: none"> • Grant writing services provided outside of GrantGuru or Council • Associated costs for grant related activities that may be required as part of a grant application. An example might be a survey of an area that may need to be completed in order to submit a grant application. Council can provide support via grant writing, but not for grant requirements.
	Application and Assessment
	<p>Applications are made through SmartyGrants which can be accessed on Council's Grants web page: https://westwimmera.smartygrants.com.au/</p> <p>Detailed proposal, describing the nature of your business and funding stream intended on applying for.</p> <p>A report will be submitted to Councillors for a decision.</p>
	How to Claim Grant Funding
	<p>To claim the funds the applicant must provide Council with:</p> <ul style="list-style-type: none"> • A tax invoice from the service provider (including ABN) to Council for the agreed grant sum (+GST). • A completed acquittal must be submitted once a service provider has been engaged and grant application submitted.
2.	Tier 2 – New or Expanding Existing Business
	Up to \$10,000 +GST per business.
	Eligible Works
	<p>Works that will be eligible for grant funding include:</p> <ul style="list-style-type: none"> • Refurbishing or replacing equipment • Upgrading of facilities



Council Guideline Manual WEST WIMMERA SHIRE COUNCIL

	<ul style="list-style-type: none"> • Repair of building • Extension to current facilities
	<p>Ineligible Works</p> <p>The type of works that are not eligible for the program are:</p> <ul style="list-style-type: none"> • Works that have not been approved via the applicable planning and development laws. • Works on a building that has received grant funds from this program in the past five years.
	<p>Application and Assessment</p> <p>Applications are made through SmartyGrants which can be accessed on Council's Grants web page: https://westwimmera.smartygrants.com.au/</p> <p>Application Requirements</p> <ul style="list-style-type: none"> • All directors/principals named. • Applicants are to provide a business plan, detailing the nature of the business including sufficient financial details to demonstrate the business is sustainable. • SWOT analysis • Owner consent (if applicable) <p>A report will be submitted to Councillors for a decision.</p>
	<p>How to Claim Grant Funding</p> <p>To claim the funds the applicant must provide Council with:</p> <ul style="list-style-type: none"> • A tax invoice (including ABN) to Council for 80% of the agreed grant sum (+ GST). • On completion of works an acquittal must be submitted. • A tax invoice (including ABN) for the remaining 20%. <p>Council will inspect the works and only pay the grant funding when the works have been satisfactorily completed in accordance with the agreed schedule of works listed in the agreement.</p>



Council Guideline Manual WEST WIMMERA SHIRE COUNCIL

	OH&S Requirements
	<p>Works are to be carried out in accordance with the Victorian Occupational Health and Safety Act 2004, and Occupational Health and Safety Regulations 2017, the Victorian Electricity Safety Act 1998, the Victorian Electricity Safety (Installations) Regulations 2009 and other legislation as required.</p> <p>Specifically, the applicant, building owner and licensed contractor must:</p> <ul style="list-style-type: none"> • Accord with the Occupational Health and Safety Amendments Regulations 2014, Australian Standards or Codes where they exist. • Not obstruct and or hinder movement of persons on footpaths or roadways e.g. ladders and scaffolds etc. Traffic management for construction or maintenance work is to be in accordance with the requirements of the Road Management Act 2004 and related Regulations. • Should a temporary road or footpath closure be required, a Council application for a temporary road or footpath closure must be completed at least ten days before the work is started. • Not allow items such as drop sheets, ladders, trestles etc. to be a trip hazard for passers-by or motorists. • Ensure that if any work is required to be done near electrical wiring that this work is completed strictly in accordance with the Victorian Electricity Safety (Installations) Regulations 2009 the Code of Practice on Electrical Safety for Work on or Near High Voltage Electrical Apparatus (the Blue Book 2012) to prevent electrocution or serious injury. • Ensure the structural integrity of any awnings or structures if work is to be conducted on or from those places. • Ensure the structural integrity of any ornamental work e.g. stone/brick rosettes, figurines etc. prior to beautification work commencing. • Ensure when working above ground to inspect roof / awnings or access points for brittle sheets e.g. fibreglass etc. to prevent persons falling through. • Ensure that any asbestos content of a facade or structure is appropriately handled and managed – reference to WorkSafe Victoria for information on safe handling of asbestos products is essential. • Ensure that no asbestos cement surfaces are water blasted to prepare the



Council Guideline Manual WEST WIMMERA SHIRE COUNCIL

	<p>surfaces for painting.</p> <ul style="list-style-type: none">• Ensure that proper access and egress is provided to work areas above ground e.g. ladders should extend 1 metre above landing point; ladders used at a ratio of 4:1 etc.• Do not work within 2 metres of an unprotected edge – if this is not possible then temporary handrails, fences to be erected to prevent falls or if not practicable, harnesses must be used.• Arrange to have information sheets available (Material Safety Data Sheets) on chemicals used in beautification works e.g. Paint stripper and paints in general. MSDS's are available from the manufacturer and are generally available on the internet on the manufacturer's website.		
Review	<p>This program is to be reviewed annually in accordance with the review of Council's budget. The review of the program is to consider:</p> <ul style="list-style-type: none">• The success of the program in achieving the program objectives• The rate of take-up of the program.• Feedback from post-grant survey results from building owners• Whether the grant program information or process need to be revised• Whether eligible works/activities need to change• Whether the amount of grant funding should be changed		
Guideline Adopted:			
Guideline Reviewed:			



Council Guideline Manual WEST WIMMERA SHIRE COUNCIL

COUNCIL GUIDELINE	
BUSINESS STREETSCAPE GRANT GUIDELINES	Guideline No:
	Adopted by Council:
	Next review date:
Senior Manager:	Director Infrastructure Development and Works
Responsible Officer:	Economic & Business Development Coordinator
Functional Area:	Infrastructure Development and Works
Introduction & Background	The West Wimmera Business Streetscape Grant program is aimed at encouraging building owners and business operators to upgrade the appearance of building facades and to improve accessibility to premises.
Purpose & Objectives	<p>The purpose of the program is to beautify the region's local shops by improving the streetscape and ensuring universal access. Through providing financial assistance the program aims to develop a stronger partnership between Council, building owners and business operators in making overall improvements to the building façade.</p> <p>To provide financial assistance to encourage building owners and business operators to undertake works to upgrade the facades of buildings and access to those buildings within the Shire.</p> <p>The program will benefit the broader community by:</p> <ul style="list-style-type: none"> • Making places more attractive, comfortable and confident for doing business and spending time in the main street precincts. • Increasing activity in the local shopping precincts which will generate more business and attract new business to the area. • Providing universal access for everyone, not just people with a disability. Good access will benefit the aged and people with prams and young children.



Council Guideline Manual WEST WIMMERA SHIRE COUNCIL

Levels of Funding	<p>Tier 1 - Non-Active Shopfront Rejuvenation - Up to the maximum amount of \$500 – reimbursement upon successful application only.</p> <p>Tier 2 - Self completed works up to the maximum amount of \$3000 +GST.</p> <p>Tier 3 - Work undertaken by a contractor up to maximum amount of \$5000 +GST.</p> <p>Other grant submissions: Community groups, who are not eligible to apply for Tiers 1 – 3 can apply for the Streetscape Community Group Grant of up to a maximum of \$1500.</p> <p>Applicants for key landmark buildings or where the proposal includes the upgrading of Council owned infrastructure e.g. footpaths, street furniture, may be able to negotiate a larger Council contribution considering the significance of the building to the streetscape. Key landmark buildings are often located on corners or have a wider than average frontage increasing the costs of works.</p>
Eligibility and Assessment Criteria	<p>Applicants for funding will be assessed against the following criteria and will be awarded until the financial allocation for the program has been exhausted.</p> <p>The following matters will be assessed in determining if a grant application is successful:</p> <ul style="list-style-type: none"> a) The application is for facade or access improvement works to a retail/ commercial building. b) The applicant must be a small business owner. A small business is defined as a business employing less than 20 people. The business must be operating for Tier 2-3. c) The proposed works are consistent with or compliment any approved colour palette, facade design and/or streetscape for the area.

Page 2



Council Guideline Manual WEST WIMMERA SHIRE COUNCIL

	<p>d) The proposed works are in keeping with heritage character. (If applicable).</p> <p>e) The proposed access works are in accordance and compliant with relevant disability legislation and regulations.</p> <p>f) The application is for eligible works and the applicant has submitted all relevant information with the completed application form.</p> <p>Council reserves the right to approve or refuse a grant application in terms of the colour, material or method of execution as it considers appropriate.</p> <p>Prior to commencing the works, applicants must enter into an agreement with Council detailing the agreed schedule of works and grant sum. The applicant must have read and agrees to comply with the terms and conditions applying to the program.</p> <p>It is the responsibility of the applicant to investigate the requirement of any necessary planning/building permits through Councils planning/ building department. Costs associated with obtaining building/planning permits may not be included in the total amount of the grant application.</p> <p>Eligible works that are successful and require a planning/ building permit will need to submit a planning/building application for approval prior to receiving funds for works.</p>
Terms and Conditions	<p>An applicant must comply with the following terms and conditions:</p> <p>General</p> <p>a) The applicant is to submit a completed application via Council's SmartyGrants program and must include all supporting information i.e. description of proposed works, a digital image/ photo of shopfront, area being upgraded before works commence, colour pallet, and owner's consent (if applicable).</p> <p>b) Only one grant application is lodged per property, however a number</p>



Council Guideline Manual WEST WIMMERA SHIRE COUNCIL

	<p>of business owners may jointly make a combined application.</p> <ul style="list-style-type: none">c) The applicant must obtain necessary planning/building approvals before commencement of the works.d) Two quotes from licensed contractors are to be submitted with the application if work is not being completed by owner/business.e) The applicant is to enter into an agreement with Council listing the agreed schedule of works and grant sum (+GST).f) Works should not commence until the applicant has signed the agreement with Council.g) Applicants will be required to remove any illegal signage as part of the facade improvements.h) Works approved for grant funding are to be completed within 12 months from the date the agreement with Council is signed or grant funds will be reallocated.i) Any overrun in costs is not the responsibility of Council and extra funds will not be granted.j) Applicants are required to partake in media and communications opportunities that promote the council's business grants program. <p>Works are to be carried out in accordance with the Victorian Occupational Health and Safety Act 2004 and Occupational Health and Safety Regulations 2017, the Victorian Electricity Safety Act 1998, the Victorian Electricity Safety (Installations) Regulations 2009 and other legislation as required.</p> <p>Disclaimer</p> <ul style="list-style-type: none">• Council will not be responsible for under estimation of costs.• A successful applicant cannot be guaranteed funding to the level requested.• An applicant meeting the key selection criteria will not be guaranteed funding.
--	---



Council Guideline Manual WEST WIMMERA SHIRE COUNCIL

1.	Non-Active Shopfront Rejuvenation
	Up to the maximum amount of \$500 for non-active shopfronts.
	Eligible Activities
	<p>Works that will be eligible for grant funding include:</p> <ul style="list-style-type: none"> • Painting • Cleaning of brickwork • Removal and replacement of cladding and awnings
	Ineligible Activities
	<p>The type of works that are not eligible for the program are:</p> <ul style="list-style-type: none"> • Works required as part of a development approval conditions of consent. • Works on a building that has received grant funds from this program (or other council grant program) in the past three years. • If insufficient information is provided on the application form, Council may seek clarification on the proposed works before making a decision about the grant application.
	Application and Assessment
	<p>Applications are made through SmartyGrants which can be accessed on Council's Grants web page: https://westwimmera.smartygrants.com.au/</p> <p>You will require the following for an application.</p> <ul style="list-style-type: none"> • Detailed costings for paint and equipment including colour pallet and description of proposed works. • Photos of current condition. • Owner consent (if applicable) <p>If insufficient information is provided on the application form, Council may seek clarification on the proposed works before making a decision about the grant application.</p> <p>A report will be submitted to Councillors for a decision.</p>



Council Guideline Manual WEST WIMMERA SHIRE COUNCIL

	<p>How to Claim Grant Funding</p> <p>To claim the funds the applicant must provide Council with:</p> <ul style="list-style-type: none"> • On completion of works an acquittal must be submitted, including receipts and photos. • A tax invoice to Council for the agreed grant sum. <p>Council will inspect the works and only pay the grant funding when the works have been satisfactorily completed in accordance with the agreed schedule of works listed in the agreement.</p>
2.	<p>Tier 2 – Self Completed Works</p> <p>Up to the maximum amount of \$3000 +GST</p>
	<p>Eligible Works</p> <p>Works that will be eligible for grant funding include:</p> <ul style="list-style-type: none"> • Painting • Upgrading of signage structures (excluding sign writing etc) • Cleaning of brickwork • Removal and replacement of cladding and awnings • Repair or replacement of wall tiles, facade structures • Other facade improvement works subject to Council's approval. • Access works to reduce entrance barriers. • Removal of steps to install an access ramp. • Installation of handrails to existing ramp entry or additional stepped entry • Minor works to make other parts of the existing premises more accessible will be considered.



Council Guideline Manual WEST WIMMERA SHIRE COUNCIL

	<p>Ineligible Works</p> <p>The type of works that are not eligible for the program are:</p> <ul style="list-style-type: none"> • Works required as part of a development approval conditions of consent. • Works on a building that has received grant funds from this program (or other council grant program) in the past three years. • Home based businesses.
	<p>Application and Assessment</p> <p>Applications are made through SmartyGrants which can be accessed on Council's Grants web page: https://westwimmera.smartygrants.com.au/</p> <p>You will require the following for an application.</p> <ul style="list-style-type: none"> • Detailed costings for paint and equipment including colour pallet and description of proposed works. • Photos of current condition. • Owner consent (if applicable) <p>If insufficient information is provided on the application form, Council may seek clarification on the proposed works before making a decision about the grant application.</p>
	<p>How to Claim Grant Funding</p> <p>To claim the funds the applicant must provide Council with:</p> <ul style="list-style-type: none"> • A tax invoice (including ABN) to Council for 80% of the agreed grant sum (+ GST). • On completion of works an acquittal must be submitted. • A tax invoice (including ABN) for the remaining 20%. <p>Council will inspect the works and only pay the grant funding when the works have been satisfactorily completed in accordance with the agreed schedule of works listed in the agreement.</p>



Council Guideline Manual WEST WIMMERA SHIRE COUNCIL

3.	Tier 3– Work Undertaken by a Contractor
	Up to the maximum amount of \$5000 +GST
	Eligible Works
	<p>Works that will be eligible for grant funding include:</p> <ul style="list-style-type: none"> • Painting • Upgrading of signage structures (excluding sign writing etc) • Cleaning of brickwork • Removal and replacement of cladding and awnings • Repair or replacement of wall tiles, facade structures • Other facade improvement works subject to Council's approval. • Access works to reduce entrance barriers. • Removal of steps to install an access ramp. • Installation of handrails to existing ramp entry or additional stepped entry • Minor works to make other parts of the existing premises more accessible will be considered.
	Ineligible Works
	<p>The type of works that are not eligible for the program are:</p> <ul style="list-style-type: none"> • Works required as part of a development approval conditions of consent. • Works on a building that has received grant funds from this program (or other council grant program) in the past three years. • Home based businesses.
	Application and Assessment
	<p>Applications are made through SmartyGrants which can be accessed on Council's Grants web page: https://westwimmera.smartygrants.com.au/</p> <p>You will require the following for an application.</p>



Council Guideline Manual WEST WIMMERA SHIRE COUNCIL

	<ul style="list-style-type: none"> Detailed costings for paint and equipment including colour pallet and description of proposed works. Photos of current condition. Owner consent (if applicable) <p>If insufficient information is provided on the application form, Council may seek clarification on the proposed works before making a decision about the grant application.</p>
	<p>How to Claim Grant Funding</p> <p>To claim the funds the applicant must provide Council with:</p> <ul style="list-style-type: none"> On completion of works an acquittal must be submitted including photos. A tax invoice from the contractor (including ABN) for the agreed grant sum (+GST). <p>Council will inspect the works and only pay the grant funding when the works have been satisfactorily completed in accordance with the agreed schedule of works listed in the agreement.</p>
4.	<p>Community Group Applications</p> <p>Community groups, who are not eligible to apply for Tiers 1 – 3 can apply for the Streetscape Scheme Community Group Grant of up to a maximum of \$1500.</p>
	<p>Eligible Works</p> <p>Works that will be eligible for grant funding include:</p> <ul style="list-style-type: none"> Painting Upgrading of signage structures (excluding sign writing etc) Cleaning of brickwork Removal and replacement of cladding and awnings Repair or replacement of wall tiles, facade structures Other facade improvement works subject to Council's approval. Access works to reduce entrance barriers.



Council Guideline Manual WEST WIMMERA SHIRE COUNCIL

	<ul style="list-style-type: none"> • Removal of steps to install an access ramp. • Installation of handrails to existing ramp entry or additional stepped entry • Minor works to make other parts of the existing premises more accessible will be considered.
	<p>Ineligible Works</p> <p>The type of works that are not eligible for the program are:</p> <ul style="list-style-type: none"> • Works required as part of a development approval conditions of consent. • Works on a building that has received grant funds from this program (or other council grant program) in the past three years.
	<p>Application and Assessment</p> <p>Applications are made through SmartyGrants which can be accessed on Council's Grants web page: https://westwimmera.smartygrants.com.au/</p> <p>You will require the following for an application.</p> <ul style="list-style-type: none"> • Detailed costings for paint and equipment including colour pallet and description of proposed works. • Photos of current condition. • Owner consent (if applicable) <p>If insufficient information is provided on the application form, Council may seek clarification on the proposed works before making a decision about the grant application.</p>
	<p>How to Claim Grant Funding</p> <p>To claim the funds the applicant must provide Council with:</p> <ul style="list-style-type: none"> • On completion of works an acquittal must be submitted including photos. • A tax invoice to Council for the agreed grant sum. <p>Council will inspect the works and only pay the grant funding when the works have been satisfactorily completed in accordance with the agreed schedule of works listed in the agreement.</p>



Council Guideline Manual WEST WIMMERA SHIRE COUNCIL

	<p>OH&S Requirements</p> <p>Works are to be carried out in accordance with the Victorian Occupational Health and Safety Act 2004, and Occupational Health and Safety Regulations 2017, the Victorian Electricity Safety Act 1998, the Victorian Electricity Safety (Installations) Regulations 2009 and other legislation as required.</p> <p>Specifically, the applicant, building owner and licensed contractor must:</p> <ul style="list-style-type: none"> • Accord with the Occupational Health and Safety Amendments Regulations 2014, Australian Standards or Codes where they exist. • Not obstruct and or hinder movement of persons on footpaths or roadways e.g. ladders and scaffolds etc. Traffic management for construction or maintenance work is to be in accordance with the requirements of the Road Management Act 2004 and related Regulations. • Should a temporary road or footpath closure be required, a Council application for a temporary road or footpath closure must be completed at least ten days before the work is started. • Not allow items such as drop sheets, ladders, trestles etc. to be a trip hazard for passers-by or motorists. • Ensure that if any work is required to be done near electrical wiring that this work is completed strictly in accordance with the Victorian Electricity Safety (Installations) Regulations 2009 the Code of Practice on Electrical Safety for Work on or Near High Voltage Electrical Apparatus (the Blue Book 2012) to prevent electrocution or serious injury. • Ensure the structural integrity of any awnings or structures if work is to be conducted on or from those places. • Ensure the structural integrity of any ornamental work e.g. stone/brick rosettes, figurines etc. prior to beautification work commencing. • Ensure when working above ground to inspect roof / awnings or access points for brittle sheets e.g. fibreglass etc. to prevent persons falling through. • Ensure that any asbestos content of a facade or structure is appropriately handled and managed – reference to WorkSafe Victoria for information on safe handling of asbestos products is essential.
--	---



Council Guideline Manual WEST WIMMERA SHIRE COUNCIL

	<ul style="list-style-type: none">• Ensure that no asbestos cement surfaces are water blasted to prepare the surfaces for painting.• Ensure that proper access and egress is provided to work areas above ground e.g. ladders should extend 1 metre above landing point; ladders used at a ratio of 4:1 etc.• Do not work within 2 metres of an unprotected edge – if this is not possible then temporary handrails, fences to be erected to prevent falls or if not practicable, harnesses must be used.• Arrange to have information sheets available (Material Safety Data Sheets) on chemicals used in beautification works e.g. Paint stripper and paints in general. MSDS's are available from the manufacturer and are generally available on the internet on the manufacturer's website.		
Review	<p>This program is to be reviewed annually in accordance with the review of Council's budget. The review of the program is to consider:</p> <ul style="list-style-type: none">• The success of the program in achieving the program objectives• The rate of take-up of the program.• Feedback from post-grant survey results from building owners• Whether the grant program information or process need to be revised• Whether eligible works/activities need to change• Whether the amount of grant funding should be changed		
Guideline Adopted:			
Guideline Reviewed:			



15 Infrastructure Development and Works

15.1 Strategic Planning Work Plan Priorities

Directorate: Infrastructure Development and Works

Report Author: Senior Planning Officer

Report Purpose: For Decision

Introduction

This report seeks to discuss the proposed priority for the Strategic Planning Work Plan.

Since the conclusion of the Planning Scheme Review (the review) project, the Planning Department has been preparing a priorities list of projects to implement the recommendations from the Review.

Declaration of Interest

No officer declared an interest under the Local Government Act 2020 (LGA 2020) in the preparation of this report.

Background

The Planning Scheme Review contained a large number of recommended actions. These actions have been prioritised using the Council Plan Goals and Strategies. Where possible, multiple review recommendations have been grouped together to create a project scope of related actions. These grouped projects are mostly for the urban areas of the shire. A proposed Strategic Planning Work Plan Priority table is attached to this report. All recommendations contained within the review are included in this table.

The higher priority projects (Priorities 1, 2, 3, and 4) are projects that are relatively straight forward to complete and will yield immediate benefits to Council and the Community.

Priority 1 is given to the policy neutral planning scheme amendment, as the review has already provided the content for this amendment and is therefore straight forward to process. As there is no change to the Council's policy positions, this amendment is administrative only and seeks to ensure that the Planning Scheme is in its correct legal format.

Priority 2 is given to the update of the flood controls. This is given a high priority as it improves the protection of the community from the risks of flooding, as well as address any potential liability the Council has from not having updated the scheme earlier.

Priority 3 and 4 is given to the rezoning of the commercial areas in Edenhope (Priority 3) and Kaniva (Priority 4). The effect of these rezonings will be to reduce the permit triggers



that apply in these areas. It is envisaged that both projects will occur simultaneously but will be separate projects to manage workflow.

Priority 5 is collectively given to the Targeted Settlement Plans for shire's larger towns. These projects are more complex and will require additional strategic work to be prepared.

For example, Edenhope will require the completion of a flood investigation to assist in identifying where land may be rezoned to allow for further development. A Flood investigation would have a project cost in the vicinity of \$120,000. It may be possible to obtain external funding to cover these project costs, however, a flood investigation will take approximately a year or more to complete. Apsley also requires a flood investigation to be prepared.

Alternatively, Kaniva does not need a flood investigation to be prepared, so the strategic work required to inform the preparation of a Targeted Settlement Strategy will be less.

Council officers have had preliminary discussions with the Department of Transport and Planning regarding support for the preparation of these strategies. It is requested that Councilors provide direction on the preferred order for progressing the six proposed settlement strategies.

Priority 6 is given to the Tourism Strategy as this strategy is already in train. This strategy may make recommendations for changes to the Planning Scheme, which can then be incorporated into the future workload of the Planning Department.

Priority 7 is given to the implementation of the sport and recreation strategy. Progressing the planning scheme components of this strategy will be similar to the Tourism Strategy, as in the strategy must first be completed, and the implementation of any recommendations for changes to the Planning Scheme can then be progressed by the Planning Department.

Priority 8 is given to the Rural Land Use Strategy (RLUS). As the West Wimmera Shire is predominantly a rural shire, there will be much benefit to the community, the economy and the environment to be derived from a RLUS. As can be seen from the attachment, the RLUS is a wide-ranging and complex strategy, as it must address and balance the issues at play in the rural areas of the shire. Undertaking this project will be funding-dependent, and an indicative project cost of \$80,000 is proposed. Guidance from Council is sought as to the scheduling of a project of this magnitude, given the relatively high cost.

Priorities 9 and 10 are given to the Edenhope and Apsley Flood Investigations. These projects may rise in their priority subject to the availability of grant funding. Should funding become available, it is strongly recommended that the council should apply for available funding and complete the projects within the funding scope. In the absence of external funding, each flood investigation may cost in the vicinity of \$130,000 each.

Priority 11 is given to the West Wimmera Heritage Study. This project is partially complete, however significant work remains to be completed. The next step for the project is to



prepare citations for a prioritised list of heritage places and items. An indicative cost per citation is in the order of \$1200.00 each. A project budget of \$120,000 would therefore deliver citations for 100 heritage items or places. Once the citations are completed, a Planning Scheme amendment will be required to introduce these citations to the Planning Scheme. This amendment would require significant community engagement, as well as the potential for a multi-day hearing before an independent panel. A project cost of \$50,000 for the amendment is proposed.

Priority 12 is given to a Vegetation Protection Overlay (VPO). The VPO currently only applies to areas of Jumping Jack Wattle. There are other areas within the shire that do not have adequate mapping, or protections in place.

Priority 13 is given to Wetland Protection Environmental Significance Overlay. Wetlands are a common feature in the West Wimmera Shire, and offer the community and visitors recreation opportunities, provide scenic landscape vistas, and habitat. The protection of significant wetlands will benefit the community, the economy and the environment.

Priority 14 is given to the Economic Development Strategy. In a similar way to the Sport and Recreation Strategy and the Tourism Strategy, the Planning Department does not have carriage of the project, however, will be involved in implementation of any recommendations for changes to the Planning Scheme.

Risk Management Implications

Risk identified:

There are no obvious risks for Council to mitigate or eliminate in regard to the proposal considered for funding support in this report.

Legislative Implications

The report complies with the requirements of the:
Local Government Act 2020

Environmental Implications

Nil

Financial and Budgetary Implications

The financial risk rating has been assessed as: Medium

Policy Implications

This report is supported by the following West Wimmera Shire Council Policy/s:



Not applicable

Council Plan Implications

This report supports the following sections of the West Wimmera Shire Council Plan 2021 – 2025:

Goal 1 – Liveable & Healthy Community

- 1.3 Provide well planned and sustainable community infrastructure.
- 1.7 Improve the liveability of the shire to assist in growing our population into the future.

Goal 2 – Diverse and Prosperous Economy

- 2.1 Encourage and support the establishment and expansion of innovative, creative and sustainable businesses.
- 2.3 Facilitate the development of the local economy and jobs.

Goal 3 – Sustainable Environment

- 3.1 Preserve and enhance the natural environment.

Goal 4 – Good Governance

- 4.2 Engage with the community in a timely and respectful way.
- 4.3 Advocate for our community on issues important to our future.

Goal 5 – Our Commitment Values

Accountability - We will be responsible, take ownership of our actions and are committed to good governance, excellence, transparency and advocating for our community.

Communication Implications

No Communication Implications

Gender Equality

Not Applicable

Conclusion

The Strategic Planning Work Plan priority list is presented to the council to understand the ongoing strategic planning projects that will be occurring as a result of the Planning Scheme Review. Applications for funding will be sought to complete projects should it become available at any time.



OFFICER RECOMMENDATION:

That the Council approves the priority list resulting from the Planning Scheme Review, noting that, should appropriate funding become available for specific programs the funding will be applied for and the project may move up in the priority order.

Priority 1	Policy neutral planning scheme amendment.
Priority 2	Update flood controls for Harrow and Chetwynd.
Priority 3	Rezoning commercial area in Edenhope
Priority 4	Rezoning commercial area in Kaniva
Priority 5	Targeted settlement plans for larger towns.
Priority 6	Incorporation of West Wimmera Tourism Strategy into the Planning Scheme.
Priority 7	Incorporation of West Wimmera Sports and Recreation Strategy into the Planning Scheme.
Priority 8	Development of Rural Land Use Strategy.
Priority 9	Edenhope Flood Investigation
Priority 10	Apsley Flood Investigation
Priority 11	West Wimmera Heritage Study
Priority 12	Vegetation Protection Overlay
Priority 13	Wetland Protection Environment Protection Overlay
Priority 14	Incorporation of Economic Development Strategy into the Planning Scheme.



Moved: Cr Trevor Domaschenz

Seconded: Cr Bruce Meyer

That the Council approves the priority list resulting from the Planning Scheme Review, noting that, should appropriate funding become available for specific programs the funding will be applied for and the project may move up in the priority order.

Priority 1	Policy neutral planning scheme amendment.
Priority 2	Update flood controls for Harrow and Chetwynd.
Priority 3	Targeted settlement plans for larger towns
Priority 4	Development of Rural Land Use Strategy
Priority 5	Bring In, Prepare and Implement an Economic Development Strategy
Priority 6	Rezoning commercial area in Edenhope
Priority 7	Rezoning commercial area in Kaniva
Priority 8	Incorporation of West Wimmera Tourism Strategy into the Planning Scheme
Priority 9	Incorporation of West Wimmera Shire Sports and Recreation Strategy into the Planning Scheme
Priority 10	Edenhope Flood Investigation
Priority 11	Apsley Flood Investigation
Priority 12	West Wimmera Heritage Study
Priority 13	Vegetation Protection Overlay
Priority 14	Wetland Protection Environment Protection Overlay

{carried-or-lost-uppercase-unan} ({votes-count})



Cr Jodie Pretlove moved the following amendment:

Moved: Cr Jodie Pretlove

Seconded: Cr Tim Meyer

That the Council approves the priority list resulting from the Planning Scheme Review, noting that, should appropriate funding become available for specific programs the funding will be applied for and the project may move up in the priority order.

Priority 1	Policy neutral planning scheme amendment.
Priority 2	Update flood controls for Harrow and Chetwynd.
Priority 3	Rezoning commercial area in Edenhope
Priority 4	Rezoning commercial area in Kaniva
Priority 5	Targeted settlement plans for larger towns.
Priority 6	Incorporation of West Wimmera Tourism Strategy into the Planning Scheme.
Priority 7	Incorporation of West Wimmera Sports and Recreation Strategy into the Planning Scheme.
Priority 8	Development of Rural Land Use Strategy.
Priority 9	Edenhope Flood Investigation
Priority 10	Apsley Flood Investigation
Priority 11	Incorporation of Economic Development Strategy into the Planning Scheme
Priority 12	West Wimmera Heritage Study
Priority 13	Vegetation Protection Overlay
Priority 14	Wetland Protection Environment Protection Overlay

CARRIED (4 / 1)



The amendment then became the motion -

Moved: Cr Jodie Pretlove

Seconded: Cr Tim Meyer

That the Council approves the priority list resulting from the Planning Scheme Review, noting that, should appropriate funding become available for specific programs the funding will be applied for and the project may move up in the priority order.

Priority 1	Policy neutral planning scheme amendment.
Priority 2	Update flood controls for Harrow and Chetwynd.
Priority 3	Rezoning commercial area in Edenhope
Priority 4	Rezoning commercial area in Kaniva
Priority 5	Targeted settlement plans for larger towns.
Priority 6	Incorporation of West Wimmera Tourism Strategy into the Planning Scheme.
Priority 7	Incorporation of West Wimmera Sports and Recreation Strategy into the Planning Scheme.
Priority 8	Development of Rural Land Use Strategy.
Priority 9	Edenhope Flood Investigation
Priority 10	Apsley Flood Investigation
Priority 11	Incorporation of Economic Development Strategy into the Planning Scheme
Priority 12	West Wimmera Heritage Study
Priority 13	Vegetation Protection Overlay
Priority 14	Wetland Protection Environment Protection Overlay

CARRIED (4 / 1)



Moved: Cr Bruce Meyer

Seconded: Cr Jodie Pretlove

That Council:

1. Request from Grampians Water the latest condition assessment on the Rocklands Dam Wall.

2. Contact the Glenelg Hopkins CMA to see if they have planned any remedial works on the cavungi blocking the Chetwynd River.

CARRIED UNANIMOUSLY (5 / 0)

Attachments

1. Strategic Planning Work Plan Priority Table March 2023 [15.1.1 - 15 pages]

Strategic Planning Work Plan Priority

Proposed Project Priority	Project Name	Corresponding Planning Scheme Review Recommendation	Project Scope	Timeframe for commencement	Budget implications
1	Policy Neutral Corrections Amendment	Prepare a planning scheme amendment or amendments using the marked up ordinance at Appendix Two Revise SUZ3 table of uses to comply with MD structure.	Prepare a Planning Scheme Amendment to make the changes identified in Appendix 2 to the Planning Scheme Review. Obtain a resolution of Council to seek authorization for the amendment from the Minister for Planning. Seek exemption from Notice under Section 20 (2) of the Planning and Environment Act 1987. Prepare amendment documentation. Adopt amendment by resolution of Council. Forward the amendment to the Minister for Planning for consideration.	Commence March 2023	Statutory fee of \$496.90 payable to the Minister for Planning when submitting the amendment for consideration. Officer time to prepare the amendment. Council time to consider reports and resolutions.
2	Update flood controls in the Planning Scheme	Prioritise the incorporation of up-to-date flood mapping recently prepared by the Glenelg Hopkins CMA	Introduce the Floodway Overlay to the Planning Scheme, up date the Schedule to the LSIO, and up date the LSIO/FO maps to accord with the Harrow Flood Investigation (2017) and the Chetwynd Flood Intelligence Mapping (2018) Engage with WCMA and GHCMA over the exact wording of the	Commence March 2023	Statutory fee of \$496.90 payable to the Minister for Planning when submitting the amendment for consideration. Officer time to prepare the amendment.

Proposed Project Priority	Project Name	Corresponding Planning Scheme Review Recommendation	Project Scope	Timeframe for commencement	Budget implications
			<p>LSIO and FO schedules.</p> <p>Engage with DTAP (formally DELWP) regarding potential for 20 (4) (amendment without notice).</p> <p>Pending the outcome of the request for a 20 (4), proceed with obtaining a resolution of Council to seek authorization for the amendment from the Minister for Planning.</p> <p>Prepare amendment documentation.</p> <p>Adopt amendment by resolution of Council.</p> <p>Forward the amendment to the Minister for Planning for consideration.</p>		Council time to consider reports and resolutions.
3	Apply the Commercial 1 Zone to main street commercial areas	Identify and apply a range of VPP zones to give effect to the Edenhope Framework Plan.	<p>Apply the Commercial 1 Zone to land on Elizabeth Street, Edenhope.</p> <p>Determine the extent of land to be included in the amendment.</p> <p>Conduct community engagement with traders and landowners of land to be included in the amendment.</p> <p>Obtain a resolution of Council to seek authorization for the amendment from the</p>	Commence May 2023	<p>Statutory fee of \$496.90 payable to the Minister for Planning when submitting the amendment for consideration.</p> <p>Costs associated with conduct of community engagement</p> <p>Officer time to prepare the amendment.</p>

Proposed Project Priority	Project Name	Corresponding Planning Scheme Review Recommendation	Project Scope	Timeframe for commencement	Budget implications
			Minister for Planning. Prepare amendment documentation. Adopt amendment by resolution of Council. Forward the amendment to the Minister for Planning for consideration.		Council time to consider reports and resolutions.
4	Apply the Commercial 1 Zone to main street commercial areas	Identify and apply a range of VPP zones to give effect to the Kaniva Framework Plan.	Apply the Commercial 1 Zone to land on Commercial Street, Kaniva. Determine the extent of land to be included in the amendment. Conduct community engagement with traders and landowners of land to be included in the amendment. Obtain a resolution of Council to seek authorization for the amendment from the Minister for Planning. Prepare amendment documentation. Adopt amendment by resolution of Council. Forward the amendment to the Minister for Planning for consideration.	Commence May 2023	Statutory fee of \$496.90 payable to the Minister for Planning when submitting the amendment for consideration. Costs associated with conduct of community engagement Officer time to prepare the amendment. Council time to consider reports and resolutions.
5	Targeted Settlement	Revise the Harrow Framework Plan to better identify areas for	Resolve legacy zoning issues in existing townships to	Commence July 2023	Approach Planning Hub

Proposed Project Priority	Project Name	Corresponding Planning Scheme Review Recommendation	Project Scope	Timeframe for commencement	Budget implications
	Plan for Harrow	<p>potential new development.</p> <p>Undertake further strategic work to identify servicing requirement and sequencing for use of land within the area of the original settlement of Harrow.</p> <p>Prepare and implement an options study for increased residential development in and around townships.</p> <p>Prepare and implement a business development and liveability zoning review.</p> <p>Prepare and implement streetscape master plans for Harrow</p> <p>Undertake the Accommodation study identified in the Council plan, then identify land for rezoning based on the projected demand for residential in the various town using a methodology that identifies a 15-year supply of land linked to the supply of infrastructure and improvements in service delivery.</p> <p>Investigate the potential development of Rural Living Zone and Township Zone subdivisions in Kaniva and Edenhope, and Rural Living Zone subdivisions in Apsley, Harrow and Goro to stimulate housing growth.</p>	<p>reflect location, use and potential use of land including.</p> <p>Clarify the zoning within townships to make it clearer what uses will be supported and reduce the need for use permits.</p> <p>Incorporate the findings of the Wimmera Development Association Housing Supply and the Wimmera South Mallee Housing Supply and Capacity Assessment currently being prepared by Gerard Coutts and Co, except where that document recommends flood prone land to be rezoned to Township.</p> <p>Identify the suitability of RLZ or other appropriate zoning that reflects the appeal of regional living around townships to accommodate the growing population.</p> <p>Update the maps in the planning scheme.</p>		to undertake the project

Proposed Project Priority	Project Name	Corresponding Planning Scheme Review Recommendation	Project Scope	Timeframe for commencement	Budget implications
5	Targeted Settlement Plan for Apsley	<p>Undertake further strategic work to identify locations that can accommodate new development and specifically promote Apsley.</p> <p>Prepare and implement an options study for increased residential development in and around townships.</p> <p>Prepare and implement a business development and liveability zoning review.</p> <p>Prepare and implement streetscape master plans for Apsley.</p> <p>Undertake the Accommodation study identified in the Council plan, then identify land for rezoning based on the projected demand for residential in the various town using a methodology that identifies a 15-year supply of land linked to the supply of infrastructure and improvements in service delivery.</p> <p>Investigate the potential development of Rural Living Zone and Township Zone subdivisions in Kaniva and Edenhope, and Rural Living Zone subdivisions in Apsley, Harrow and Goro to stimulate housing growth.</p> <p>Identify flood prone land.</p>	<p>Resolve legacy zoning issues in existing townships to reflect location, use and potential use of land including.</p> <p>Clarify the zoning within townships to make it clearer what uses will be supported and reduce the need for use permits.</p> <p>Incorporate the findings of the Wimmera Development Association Housing Supply and the Wimmera South Mallee Housing Supply and Capacity Assessment currently being prepared by Gerard Coutts and Co, except where that document recommends flood prone land to be rezoned to Township.</p> <p>Identify the suitability of RLZ or other appropriate zoning that reflects the appeal of regional living around townships to accommodate the growing population.</p> <p>Update the maps in the planning scheme.</p>	Commence July 2023	Approach Planning Hub to undertake the project

Proposed Project Priority	Project Name	Corresponding Planning Scheme Review Recommendation	Project Scope	Timeframe for commencement	Budget implications
		Identify inadequate storm water drainage capacity			
5	Targeted Settlement Plan for Goro	<p>Prepare and implement an options study for increased residential development in and around townships.</p> <p>Prepare and implement a business development and liveability zoning review.</p> <p>Prepare and implement streetscape master plans for Goro.</p> <p>Undertake the Accommodation study identified in the Council plan, then identify land for rezoning based on the projected demand for residential in the various town using a methodology that identifies a 15-year supply of land linked to the supply of infrastructure and improvements in service delivery.</p> <p>Investigate the potential development of Rural Living Zone and Township Zone subdivisions in Kaniva and Edenhope, and Rural Living Zone subdivisions in Apsley, Harrow and Goro to stimulate housing growth.</p>	<p>Resolve legacy zoning issues in existing townships to reflect location, use and potential use of land including.</p> <p>Clarify the zoning within townships to make it clearer what uses will be supported and reduce the need for use permits.</p> <p>Incorporate the findings of the Wimmera Development Association Housing Supply and the Wimmera South Mallee Housing Supply and Capacity Assessment currently being prepared by Gerard Coutts and Co, except where that document recommends flood prone land to be rezoned to Township.</p> <p>Identify the suitability of RLZ or other appropriate zoning that reflects the appeal of regional living around townships to accommodate the growing population.</p> <p>Update the maps in the planning scheme.</p>	Commence July 2023	Approach Planning Hub to undertake the project

Proposed Project Priority	Project Name	Corresponding Planning Scheme Review Recommendation	Project Scope	Timeframe for commencement	Budget implications
5	Targeted Settlement Plan for Kaniva	<p>Identify and apply a range of VPP zones to give effect to the Kaniva Framework Plan.</p> <p>Prepare and implement an options study for increased residential development in and around townships.</p> <p>Prepare and implement a business development and liveability zoning review.</p> <p>Prepare and implement streetscape master plans for Kaniva.</p> <p>Undertake the Accommodation study identified in the Council plan, then identify land for rezoning based on the projected demand for residential in the various town using a methodology that identifies a 15-year supply of land linked to the supply of infrastructure and improvements in service delivery.</p> <p>Investigate the potential development of Rural Living Zone and Township Zone subdivisions in Kaniva and Edenhope, and Rural Living Zone subdivisions in Apsley, Harrow and Goro to stimulate housing growth.</p>	<p>Resolve legacy zoning issues in existing townships to reflect location, use and potential use of land including.</p> <p>Clarify the zoning within townships to make it clearer what uses will be supported and reduce the need for use permits.</p> <p>Incorporate the findings of the Wimmera Development Association Housing Supply and the Wimmera South Mallee Housing Supply and Capacity Assessment currently being prepared by Gerard Coutts and Co, except where that document recommends flood prone land to be rezoned to Township.</p> <p>Identify the suitability of RLZ or other appropriate zoning that reflects the appeal of regional living around townships to accommodate the growing population.</p> <p>Update the maps in the planning scheme.</p>	Commence July 2023	Approach Planning Hub to undertake the project
5	Targeted Settlement Plan for Edenhope	<p>Identify and apply a range of VPP zones to give effect to the Edenhope Framework Plan.</p>	<p>Resolve legacy zoning issues in existing townships to reflect location, use</p>	Commence July 2023	Approach Planning Hub to undertake the project

Proposed Project Priority	Project Name	Corresponding Planning Scheme Review Recommendation	Project Scope	Timeframe for commencement	Budget implications
		<p>Prepare and implement an options study for increased residential development in and around townships.</p> <p>Prepare and implement a business development and liveability zoning review.</p> <p>Prepare and implement streetscape master plans for Edenhope.</p> <p>Undertake the Accommodation study identified in the Council plan, then identify land for rezoning based on the projected demand for residential in the various town using a methodology that identifies a 15-year supply of land linked to the supply of infrastructure and improvements in service delivery.</p> <p>Investigate the potential development of Rural Living Zone and Township Zone subdivisions in Kaniva and Edenhope, and Rural Living Zone subdivisions in Apsley, Harrow and Goroke to stimulate housing growth.</p> <p>Investigate the potential to expand the Edenhope Industrial Estate.</p> <p>Identify flood prone land.</p> <p>Identify inadequate storm water drainage capacity</p>	<p>and potential use of land including.</p> <p>Clarify the zoning within townships to make it clearer what uses will be supported and reduce the need for use permits.</p> <p>Incorporate the findings of the Wimmera Development Association Housing Supply and the Wimmera South Mallee Housing Supply and Capacity Assessment currently being prepared by Gerard Coutts and Co, except where that document recommends flood prone land to be rezoned to Township.</p> <p>Identify the suitability of RLZ or other appropriate zoning that reflects the appeal of regional living around townships to accommodate the growing population.</p> <p>Update the maps in the planning scheme.</p>		

Proposed Project Priority	Project Name	Corresponding Planning Scheme Review Recommendation	Project Scope	Timeframe for commencement	Budget implications
6		Prepare and implement a Tourism Strategy.	Project already in train. Planning Department is participating in the project, and will ensure the Planning Scheme is utilized effectively for the implementation of the recommendations. Make changes to the Planning Scheme as recommended by the Strategy	July 2023	Amendment costs and staff costs
7		Prepare and implement a Municipal Sport and Recreation Strategy.	Project already in train. Planning Department is participating in the project, and will ensure the Planning Scheme is utilized effectively for the implementation of the recommendations		
8	Rural Land Use Strategy	Undertake further strategic work to include objectives and strategies that seek to address the range of rural pressures facing the municipality. This may take the form of recommending that a Rural Strategy be developed for the Shire. This Rural Strategy will seek to identify how the unique economic, social and environmental pressures being experienced by the West Wimmera Shire can be addressed by the application of policies, zones and overlays in	Prepare a Rural Land Use Strategy (RLUS). The RLUS will identify the application of zones and overlays to apply to rural areas of the shire. The RLUS will acknowledge and account for the recommendations stemming from the Targeted Settlement Strategies. The RLUS will provide policy direction for	Funding dependant	A projected indicative budget of \$80,000.00 is suggested for this project.

Proposed Project Priority	Project Name	Corresponding Planning Scheme Review Recommendation	Project Scope	Timeframe for commencement	Budget implications
		<p>the West Wimmera Planning Scheme.</p> <p>Undertake further strategic work to identify the potential for other rural zones to be applied in certain locations where demand for new use and development can be established.</p> <p>Undertake further strategic work to develop additional objectives, strategies and implementation actions that address all the Key Issues identified in Clause 21.03-3 Agriculture.</p> <p>Undertake further strategic work to develop additional objectives, strategies and implementation actions that address new and emerging opportunities for agriculture including carbon sequestration in soils, bio-fuels and alternative energy production.</p> <p>Undertake further strategic work to address issues associated with intensive animal husbandry, including identifying the need for a Local Planning Policy that would provide Council and applicants with guidance on siting, design and management of this form of activity.</p> <p>Undertake further strategic work to identify areas where smaller lot</p>	<ul style="list-style-type: none"> ▪ dwellings on small lots in rural areas; ▪ subdivision lot size minimums across the suit of rural zones to be utilized in the West Wimmera Planning Scheme; ▪ Intensive animal husbandry (where required, recognizing that application of relevant model codes); ▪ Promotion of alternative agricultural production methodologies; <p>The RLUS will take direction from other Council policies and strategies, where relevant, such as the Tourism Strategy, and Economic Development Strategy.</p>		

Proposed Project Priority	Project Name	Corresponding Planning Scheme Review Recommendation	Project Scope	Timeframe for commencement	Budget implications
		<p>sizes in the Farming Zone may be permitted to facilitate smaller scale agriculture.</p> <p>Undertake further strategic work to establish the appropriateness of reducing the minimum subdivision size for lots in the Rural Living Zone in areas that are contiguous with existing towns.</p> <p>Prepare a policy on dwellings in the Farming Zone.</p> <p>Prepare and implement an agricultural land protection and opportunities local planning policy.</p> <p>Identify high-value sites for intensive agriculture</p> <p>Rural Drainage</p>			
9	Edenhope Flood Investigation	<p>Undertake further strategic work to identify areas that may be affected by flooding and inundation.</p> <p>Undertake further strategic work to ensure that the LSIO and FO are accurately identified in the Planning Scheme.</p>	<p>In partnership with the Wimmera Catchment Management Authority, conduct the Edenhope Flood Investigation.</p> <p>Under funding arrangements at play in 2022, the grant program is a matching grant. In kind contributions can contribute to the matched grant, but a dollar amount will need to be contributed by Council.</p>	<p>Funding Dependant</p> <p>2023</p>	<p>An indicative budget of \$180,000.00, inclusive of Officer time, is suggested for this project.</p> <p>To be funded by grant funding from the Victorian Risk and Resilience Grants Program</p>

Proposed Project Priority	Project Name	Corresponding Planning Scheme Review Recommendation	Project Scope	Timeframe for commencement	Budget implications
			<p>A reasonable budget figure for a flood investigation is in the vicinity of \$180,000 total. If a \$50K in kind contribution was made, Council would need approximately \$65K cash contribution.</p> <p>Funding guidelines for 2023 are not yet available, and there is potential for additional funding streams to generate the budgeted amount.</p> <p>A key consideration is that in 2022, Stormwater studies could not be funded by the Risk and Resilience Grants. This creates a significant information gap in the project.</p> <p>Prepare grant application for funding from Emergency Management Victoria's Risk and Resilience Grants Program.</p> <p>Prepare project brief.</p> <p>Appoint contractor (Hydrologists).</p> <p>Conduct project.</p> <p>Prepare Planning Scheme amendment to introduce new maps (NB: Planning Scheme ordinance will remain</p>		

Proposed Project Priority	Project Name	Corresponding Planning Scheme Review Recommendation	Project Scope	Timeframe for commencement	Budget implications
			unchanged, as a separate amendment project will create these)		
10	Apsley Flood Investigation	<p>Undertake further strategic work to identify areas that may be affected by flooding and inundation.</p> <p>Undertake further strategic work to ensure that the LSIO and FO are accurately identified in the Planning Scheme.</p>	<p>In partnership with the Wimmera Catchment Management Authority, conduct the Apsley Flood Investigation</p> <p>See comments above</p> <p>Prepare grant application for funding from Emergency Management Victoria's Risk and Resilience Grants Program.</p> <p>Prepare project brief.</p> <p>Appoint contractor (Hydrologists).</p> <p>Conduct project.</p> <p>Prepare Planning Scheme amendment to introduce new maps (NB: Planning Scheme ordinance will remain unchanged, as a separate amendment project will create these)</p>	Commence June 2023	<p>An indicative budget of \$180,000.00, inclusive of Officer time, is suggested for this project.</p> <p>To be funded by grant funding from the Victorian Risk and Resilience Grants Program</p>
11	Heritage Study	Undertake further strategic work to further investigate and protect heritage assets within the West Wimmera Shire. Stage 1 will be a report that identifies heritage places, buildings and other	Engage the services of Heritage Architects to finalise Stage 2 Heritage Study, inclusive of heritage citations for short listed items.	2024	An indicative budget of \$120,000 for completion of Stage 2 Heritage Study.

Proposed Project Priority	Project Name	Corresponding Planning Scheme Review Recommendation	Project Scope	Timeframe for commencement	Budget implications
		<p>items of heritage significance, Stage 2 will be the preparation of citations for each of the items identified in Stage 1; and Stage 3 will be a Planning Scheme Amendment to put the HO on all items identified and to incorporate the citations into the West Wimmera Planning Scheme.</p> <p>Prepare and implement a Stage 2 Heritage Study, including:</p> <ul style="list-style-type: none"> Assessment and documentation of the places of post-contact cultural significance identified as being worthy of future conservation in Stage 1; Review and finalisation of the Thematic Environmental History; and <p>Recommendations for the conservation of the municipality's cultural heritage.</p>	Prepare Planning Scheme amendment to introduce recommendations from the Stage 2 Heritage Study into the Planning Scheme; inclusive of Panel hear (if required).		\$50,000 for the amendment stage, inclusive of Panel Hearing costs
12		<p>Undertake further strategic work to identify where the VPO can be used to implement the strategies contained within the MSS.</p> <p>Strategic direction "Retain high quality vegetation stands throughout the municipality" is only reflected in VPO1 (Jumping Jack Wattle -</p>			

Proposed Project Priority	Project Name	Corresponding Planning Scheme Review Recommendation	Project Scope	Timeframe for commencement	Budget implications
		<p>roadsides), which may not cover all high-quality vegetation stands worthy of protection. Undertake further assessment to identify and protect additional high-quality vegetation stands worthy of protection.</p> <p>Undertake further strategic work and implement local policy to:</p> <ul style="list-style-type: none"> Identify and protect high quality vegetation stands: 			
13		Apply the ESO1 to identified wetlands and prepare a Local Planning Policy to support the application of ESO1.			
14		Prepare and implement an Economic Development Strategy			



15.2 Planning Scheme Amendment C37wwim Implementation of Planning Scheme Review

Directorate: Infrastructure Development and Works

Report Author: Senior Planning Officer

Report Purpose: For Decision

Introduction

On November 2022, Council's Chief Executive Officer forwarded the Review of the West Wimmera Planning Scheme to the Minister for Planning, as required by Section 12B of the *Planning and Environment Act 1987*. This action brought to a close the process of the review of the West Wimmera Planning Scheme (the Planning Scheme).

The Planning Scheme Review contains a number of recommendations for changes to the Planning Scheme. This report seeks a resolution of Council to proceed with a Planning Scheme amendment to

- 1 Make a number of policy neutral changes to the Planning Scheme that seek to correct errors and inconsistencies with the Ministerial Direction on the Form and Content of Planning Schemes;
- 2 Incorporate elements from the Council Plan that were missed during the Planning Policy Framework Translation and make other updates to factual data;
- 3 Amend the Municipal Planning Strategy at Clause 02.01 Context of the Planning Scheme to include appropriate reference to Traditional Owners and Country;
- 4 Reinstate policy for 'Agriculture' and 'Rural Industry' that was inadvertently not carried across as part of the recent PPF translation;
- 5 Strengthen the Municipal Planning Strategy to include a strategic direction about protection of Red-Tailed Black Cockatoo habitat over the long term;
- 6 Include new policy to implement the:
 - West Wimmera Council Plan 2021-2025 – incorporating Municipal Health and Wellbeing Plan (West Wimmera Shire Council, October 2021)
 - Target 10,000: West Wimmera Shire Economic Development Strategy (West Wimmera Shire Council, 2014)
 - West Wimmera Heritage Study (Stage 1) (Grieve Gillett Dimitty Andersen Architects, 2014)
 - Council Policy, Recreation Policy (West Wimmera Shire Council, 2018) ; and



- 7 Include an updated Clause 74.02 Further strategic work that prioritises the strategic work program based on the findings of this review and prioritisation of the strategic planning work identified in Section 9.

Declaration of Interest

No officer declared an interest under the Local Government Act 2020 (LGA 2020) in the preparation of this report.

Background

Section 12B of the *Planning and Environment Act 1987* requires Council to review the West Wimmera Planning Scheme (the Planning Scheme) every four years. The last occasion that the Planning Scheme was reviewed was in 2011. As the review is now complete, implementation of the recommendations needs to occur, as Council Plan Initiative 1.7.4 identifies *"Implement findings of the Planning Scheme review through an amendment to the Planning Scheme"*.

This proposed amendment can proceed without further strategic work as the Planning Scheme Review included marked up changes to the Planning Scheme as part of the recommendations that were forwarded to the Minister for Planning.

A copy of the changes to be made via Planning Scheme Amendment C37 are included in an attachment to this report.

All Planning Scheme Amendments require authorisation from the Minister for Planning to proceed. As the amendment is policy neutral, it is proposed to seek authorisation to proceed with the amendment via Section 20 (2) of the Planning and Environment Act 1987, which exempts Council from giving notice. Seeking this authorisation is the next step in the process of preparing the amendment.

Once authorisation is received, Council officers will proceed to prepare the required amendment documents for processing. Once the amendment has been prepared, a further report will be prepared for Council to adopt the amendment and forward it to the Minister for Planning for their consideration.

Risk Management Implications

Risk identified:

There are no obvious risks for Council to mitigate or eliminate in regard to the proposal considered for funding support in this report.

Legislative Implications



The report complies with the requirements of the:
Local Government Act 2020

Environmental Implications

Nil

Financial and Budgetary Implications

The financial risk rating has been assessed as: Low

Policy Implications

This report is supported by the following West Wimmera Shire Council Policy/s:

Not applicable

Council Plan Implications

This report supports the following sections of the West Wimmera Shire Council Plan 2021 – 2025:

Goal 1 – Liveable & Healthy Community

1.7 Improve the liveability of the shire to assist in growing our population into the future.

Goal 2 – Diverse and Prosperous Economy

2.1 Encourage and support the establishment and expansion of innovative, creative and sustainable businesses.

Goal 5 – Our Commitment Values

Accountability - We will be responsible, take ownership of our actions and are committed to good governance, excellence, transparency and advocating for our community.

Communication Implications

This report and the associated attachment are administrative tasks that do not require public communication and the staff concerned will be formally advised of their new authorisation

Gender Equality

Not Applicable

Conclusion

The proposed amendment is an administrative step that will bring the West Wimmera Planning Scheme into line with the statutory requirements that guide the preparation of



Planning Schemes in Victoria, as well as correct a number of errors and omissions. The effect of the amendment will be to improve the performance of the Planning Scheme.

OFFICER RECOMMENDATION:

That Council resolves to seek authorisation from the Minister for Planning to prepare Planning Scheme Amendment C37wwim under Section 20 (2) of the Planning and Environment Act 1987.

Moved: Cr Trevor Domaschenz

Seconded: Cr Jodie Pretlove

That item 15.2 returns to the May Councillor Forum for discussion.

CARRIED UNANIMOUSLY (5 / 0)

Attachments

1. Amendment C37 track change content April 2023 [**15.2.1** - 48 pages]

WEST WIMMERA PLANNING SCHEME

02.01 CONTEXT

The West Wimmera Shire straddles the Western and Wimmera Highways, midway between Melbourne and Adelaide. The traditional owners of the land include the Wergaia, Jardwadjali, Gunditjmara, Wotjobaluk, Jaadwa and Jupagulk First Nations. Borengi-Gadjin people and Gunditj Mirring people are the traditional inhabitants of the West Wimmera Shire region and have been present for at least 40,000 years, well before the arrival of European settlers. [Australian Institute of Aboriginal and Torres Strait Islander Studies website] [BGCP, p5] [GMCP] [to include appropriate recognition of First Nations people]

It is bordered by the Rural City of Mildura to the north, Glenelg and Southern Grampians Shires to the south, and Hindmarsh Shire and the Rural City of Horsham to the east. The Shire is bounded to the west by the South Australian border.

Approximately 30 per cent of the Shire is public land. Significant natural features include the Big Desert and Little Desert National Parks, and the Mount Arapiles – Tooan State Park, and Dergholm State Park. West Wimmera Shire contains 2174 ~~over 3000~~ wetlands, representing 8.525 per cent of Victoria's wetlands. These wetlands are an important natural asset for the municipality and wider region.

Occupying an area of approximately 9000 square kilometres, West Wimmera Shire is one of the largest municipalities in Victoria. Despite its land size the Shire has a small population of 39034,006 persons as of the 2016 21 [ABS Census 2021] census. After many years of gradual decline (1000 people, or 23% decline since the 1991 census), the population of West Wimmera grew by about 100 people in the last census period. Whether this is a long term trend will be monitored. Over recent years population loss has been experienced throughout the Shire. This population decline reflects the changes in the structure of agriculture, the steady increase in average farm size, and the migration of people in search of better education and employment opportunities.

The Shire is one of Victoria's most diverse and productive agricultural areas and. As such the local economy is directly affected by the performance of rural industry. Farms are getting bigger to become more viable, resulting in less demand on the small rural towns that service them.

The predominant towns in West Wimmera Shire are Apsley, Edenhope, Goroke, Harrow, and Kaniva. There are also a number of smaller townships located throughout the Shire, including Dergholm, Chetwynd and Serviceton.

02.02 VISION

West Wimmera Shire's Vision 2021-2025 ~~2017-2025~~ is that West Wimmera is a great place to live, work and play. The Shire is growing and is known for its natural environment, its resilience and its sense of community. The community values its heritage and is creating new economic capacity and local employment based on innovation and tourism. The towns of the Shire are vibrant and welcoming and provide services and facilities that meet the needs of the community and visitors.

to ensure the municipality's communities are healthy, thriving, diverse, harmonious, prosperous and self-sustaining, with regional and global connectivity.

From a land use and development perspective, this will be achieved by supporting the following objectives ~~directions~~:

- Enabling the community to live active, healthy and safe lives.
- Providing health and education services which meet community needs.
- Providing opportunities for the community and visitors to value and enjoy the natural environment.

WEST WIMMERA PLANNING SCHEME

- Providing a safe and sustainable road network.
- Creating attractive and viable town centres.
- Facilitating a thriving economic that takes advantage of the Shire's economic strengths and generates employment in in farming, business and tourism.
- Providing facilities which encourage active participation in physical activity and community life.
- ~~Strategic objective 3: quality sustainable community infrastructure.~~
- ~~Strategic objective 4: building on agricultural and business strengths and supporting economic development.~~
- ~~Strategic objective 5: thriving, safe and diverse communities.~~
- ~~Strategic objective 6: addressing health and wellbeing issues.~~
- ~~Strategic objective 7: providing access to and promoting the natural environment.~~

02.03 STRATEGIC DIRECTIONS

02.03-1 Settlement

Overview

The West Wimmera Shire retains a distinctive pattern of urban development based on separate townships and settlements, with the predominant towns being Edenhope ([District town](#)), Kaniva ([Town](#)) and Goroke, Apsley, and Harrow ([small settlements](#)). There are also a number of smaller settlements located throughout the Shire, each retaining its own local history, culture, individual character and role, that contributes to a sense of place and community association. ~~There is a reasonably clear hierarchy among the towns and villages related to their function and the range of services and facilities provided.~~

The towns and settlements in the Shire have important roles as service and business centres and as community foci for the local community, visitors and the surrounding rural hinterland. Population decline within towns ~~has been a~~ is a threat to service provision and liveability ~~in recent years, however this trend may be reversing.~~

Edenhope

Edenhope is the administrative centre for the Shire. The town has a compact commercial area offering convenience and weekly shopping. Industrial activities are concentrated in the east of the town, with some service industries on the southern edge of the commercial area.

Edenhope is located on the shores of Lake Wallace, which has been integral in the formation of the character of the township. The Lake provides recreation opportunities as well as providing a unique residential amenity.

Kaniva

Kaniva functions both as a service centre for the surrounding agricultural area and as a rest stop for travellers on the way to regional destinations and Adelaide. The commercial area is centrally located along the Western Highway, putting it in a prime position to capture freight and logistics-oriented activity.

The local community sees the location of the town on the Western Highway and the railway as a major asset, and its location has significantly contributed to the formation of the town's character.

[The duplication of the Western Highway is planned and this is likely to bypass Kaniva. Planning for Kaniva needs to take this future duplication into account as it will fundamentally change the way the town operates.](#)

Goroke

Goroke is a quiet township close to Lake Charlegrark and Lake Boorooopki and many other district lakes, which provide for a various tourist and recreational pursuits including

WEST WIMMERA PLANNING SCHEME

yabbing, fishing, bird and wildlife watching. The Goroke township extends along Main Street with the Community Health Centre and Goroke College well separated from the hub of the township, located some 900 metres east of the centre. Rural land separates the hub of township from the school, health centre and a handful of dwellings.

~~Goroke is experiencing a declining population, which in turn is placing pressure on the ability of the town to provide services to the region~~

Apsley

Apsley is a small town set amongst red gums located approximately ten kilometres east of the South Australian border, ~~in close proximity to Newlands Lake~~. The town began as a central point for four sheep stations and continues to provide a local service function for the surrounding community.

Harrow

Harrow is a small pastoral town located on the banks of the Glenelg River, beneath the rolling hills and grand old red gums. Harrow is particularly picturesque, boasting a number of heritage buildings which significantly contribute to the town's beauty and tourist potential.

Other townships

There are several smaller townships located throughout the Shire which provide local convenience shopping and an important community focus. Beyond catering for the immediate needs of the local communities, there is little demand for any extension of the shopping facilities within these towns or to the townships generally.

Strategic directions

- Provide sufficient land and direct growth to the major townships of Edenhope, Kaniva, Goroke, Apsley, and Harrow.
- Enhance the roles of the major townships of Edenhope, Kaniva, Goroke, Apsley, and Harrow as the service and business centres for the Shire and as focal points for communities.
- Minimise any detrimental impact of development on the landscape, the environment and existing character.
- Avoid encroachment of residential development on industry.
- ~~Promote Kaniva as a key service centre in the northern part of the Shire for the local and surrounding rural community.~~
- ~~Plan for the duplication of the Western Highway and the future bypass around Kaniva.~~
- Promote Goroke as the local community service centre within the centre of the Shire.
- Promote development in Apsley that provides opportunities for service provision, new business initiatives and housing.
- Promote Apsley as a dormitory town for Edenhope and Naracoorte.

02.03-2 Environmental and landscape values

Biodiversity

The decline and fragmentation of indigenous vegetation and loss of biodiversity is a major environmental issue ~~in the Shire~~, and a contributing factor towards all other land and water degradation issues.

Large areas ~~of the Shire~~ have been cleared for agriculture, resulting in limited areas of natural vegetation cover. There is a risk that scattered trees on farms will die out and the roadside vegetation will be all that remains. The protection and management of the bushland reserves is important to provide a diversity of flora and wildlife refuge areas and habitat.

WEST WIMMERA PLANNING SCHEME

There is a particular need to protect habitat for endangered species: the Red-tailed Black Cockatoo and Jumping Jack Wattle. Red-tailed Black Cockatoo relies on Buloke and Stringbark trees for habitat. Protecting this habitat requires a long term approach to ensure mature, seed bearing habitat is available in future decades.

Flora communities, and the fauna they support, vary throughout the Shire ranging from woodlands and wetlands in the south and desert scrublands in the north. However, with less than 3 per cent of the original Buloke woodlands intact and threats from pest species and development, there is the need to protect existing communities in order to maintain biodiversity.

The Shire contains significant areas of public land, including the Public Conservation and Resource Zone. ~~Accordingly, and~~ there is the need to protect this resource and ensure that it and adjacent private land are properly managed. This is important to maintaining a broad range of qualities from tourism to the health of the natural ecosystem. Roadside vegetation is very important in maintaining and restoring connectivity to the fragmented parcels of public land, which are important for the survival of many species.

Water bodies and wetlands

The lakes system is an important environmental, cultural and economic feature of the Shire. Care is needed to ensure that the qualities of the significant waterways of the municipality are not degraded by upstream activities.

The Natimuk-Douglas Chain of Lakes is a significant landscape feature of the region.

Significant environments and landscapes

The West Wimmera Shire contains many areas containing significant natural landscapes and features of environmental value and include the numerous natural wetlands and waterways in the south and the Little Desert in the north. There are also small areas such as narrow reserves along streams, roadsides and railways and nature reserves that retain native vegetation, contribute to nature conservation, are valuable for migratory and nomadic birds and are valuable for flora and fauna habitat and as wildlife corridors for fauna.

The private land in the Shire has been substantially altered during the past 150 years but still contains small pockets of remnant habitat, wetlands and other original features. These areas have become increasingly important ~~with the realisation that~~ only 3 per cent of the original vegetation remains intact. The subdivision of land into smaller lot sizes within environmentally sensitive areas can make it more difficult to manage these resources.

Strategic directions

- Protect the habitat for the Red-Tailed Black Cockatoo including live and dead Buloke hollow bearing eucalypt trees.
- Conserve the Shire's biologically diverse natural environment.
- Encourage development to increase indigenous vegetation cover.
- Minimise impacts on areas with high habitat value.
- Retain high quality vegetation stands throughout the municipality.
- Minimise impacts of use and development on adjacent public land.
- Maintain the environmental values of significant water courses, lakes and wetlands.

02.03-3 Environmental risks and amenity

Climate change impacts

With the Shire's economy heavily reliant on agriculture, the potential risks to the municipality from changes in climate are significant. Council has a critical role to play in providing leadership and working with local communities to improve the environmental performance of the municipality, and ensure the long-term sustainability of the community, economy and environment of the municipality.

WEST WIMMERA PLANNING SCHEME

Strategic directions

- Improve the environmental performance of use and development, including the reduction of greenhouse gas emissions.
- Adapt to the impacts of climate change through risk-based planning.

Bushfire

There are large areas of grass and cropping land and bushland in the Shire which regularly burn as a result of natural causes, accidents or deliberate action. One of the major issues is that of uncontrolled bushfires. Planning is required to decrease the level of risk to life and property and ensure safe access for emergency services.

Strategic directions

- Restrict development on land prone to bushfire.
- Ensure development is designed to respond to the risk of fire.

Floodplains

Some areas within the municipality are subjected to flooding and inundation from storms and flood events, as identified by through the Floodway Overlay and Land Subject to Inundation Overlay. Current flood mapping is out of date and Planning planning should ensure that the community is protected from risks associated with these events by applying appropriate flooding overlays.

Strategic directions

- Protect areas in and near township subject to flooding to protect floodplains and manage risks to the community. Minimise the impact of flooding on the community by preventing inappropriately located use and development.

Soil degradation

The widespread clearing of land for agriculture has led to increased pollution of waterways and increased salinity. The natural watercourses have changed, with extensive harvesting and redistribution from the surface water system to sustain agriculture and the rural and township communities. The ground water resources in the Shire are limited both in terms of quality and yield. There is the potential for the further extraction of the ground water resource, although the extent of extraction requires monitoring to ensure that it is not depleted or contaminated from pollution by saline groundwater and nutrients, pesticides and herbicides or any other source.

Soil erosion and salinity are other key land management issues. Erosion can be severe when hot, dry winds remove topsoil from fallow or overgrazed land. The extent and distribution of salinity continues to be a concern for future agricultural production.

It is important to protect the community from health risks that may emerge from being exposed to contamination.

Strategic directions

- Ensure use or development does not cause water pollution, land degradation or pose a threat to the sustainable productive capacity of the Shire's major economic base.
- ~~Ensure potentially contaminated sites are suitable for intended future use or development.~~

02.03-4 Natural resource management

Agriculture

Agriculture is both the dominant land use in the West Wimmera Shire and key economic driver, with just over half the workforce of the Shire employed in this sector.

The northern part of the municipality produces primarily cereal and grain legume crops and to a lesser extent sheep and cattle while the southern part relies predominantly on sheep,

WEST WIMMERA PLANNING SCHEME

cattle and some hay production. This variation is attributable to the differing climate and rainfall regimes.

More recently agroforestry has been introduced into the southern districts, with the soil types and rainfall providing suitable conditions for further expansion of this industry. Significant areas of pine plantation are already established and are in various stages of production.

Other agricultural initiatives include large scale cattle feedlots, [ducks](#), and [piggeries](#), horticultural operations such as commercial cut flowers, herbs, pistachio nuts, onions, potatoes, [carrots](#) and grape vines. Irrigation industries based on the high-quality underground water have also emerged. Less traditional areas of agriculture are also emerging such as the production of wildflowers. The diverse conditions of the Shire offer prospects for these new agricultural activities and provide opportunities for producers relying on the traditional agricultural pursuits.

A key attribute of the Shire's agricultural land is the large land area available for use. Lot sizes are generally large. This presents a unique opportunity for Council to promote new and emerging rural based initiatives, such as carbon farming and renewable energy projects that can make use of this key asset.

The creation of small Farming Zone lots is generally inappropriate in rural areas. The additional house entitlement created is rarely necessary to improve farm operations on the land from which it was excised and can lead to land use conflict and poor land management practices that may reduce the productivity of the land.

Forestry and timber production is a relatively new and small scale industry for the Shire. The growing of softwood and hardwood timber plantations by farmers to supplement their incomes, or whole properties being used for timber plantations is a legitimate use of rural land, particularly if it is not productive agricultural land and the land is predominantly cleared.

Strategic directions

- Retain viable rural land holdings within the Farming Zone.
- Support a rural agricultural community comprising a range of diversified enterprises that is efficiently managed and ecologically sustainable.
- [Minimise-Prevent](#) land use conflicts in agricultural areas.
- Minimise the impact of timber plantations and forestry on the environment, significant landscapes and infrastructure.
- [Ensure rural land holdings are available in a range of sizes to accommodate rural industries.](#)
- [Support a transition to the highest value agricultural production in the Shire.](#)

Water

Catchment management is a growing issue within West Wimmera Shire. [The municipality is within the Millicent Coast Basin, the Glenelg River basin and the Wimmera River basin. The municipality is largely within the Wimmera River catchment but the southernmost part of the municipality drains into the Glenelg River system.](#)

The natural drainage patterns in the flat parts of the Shire are dramatically affected by activities such as clearing, roads and railway lines and the creation of levee banks and channels. The drainage of agricultural land without regard to adjoining, downstream and upstream land holders also significantly affects natural drainage patterns. Drainage is being undertaken continuously as farmers try to make more land suitable for cropping. The interference with natural drainage patterns also has major implications for the conservation of wetlands.

Strategic directions

- Conserve existing water reserves and prevent degradation of water catchment areas.
- [Facilitate improved water quality and availability.](#)
- [Manage rural drainage to protect the hydrology and ecology of wetlands.](#)

WEST WIMMERA PLANNING SCHEME

Earth and energy resources

Exploration and mining of mineral sands presents both an opportunity and a constraint for the future development of the Shire. The Shire only contains one mining licence (for the mining of mineral sands), however many mining exploration licences have been granted. This may bring about future development in this industry.

Strategic directions

- Ensure the long-term protection of known and potential sand resources.
- Minimise potential adverse impacts from extractive industry on surrounding land uses and the natural environment.

02.03-5 Built environment and heritage

Built environment

Maintaining the valued built form aspects of the municipality helps to provide character and identity to townships and landscapes and in certain situations contributes to the tourism potential of the municipality. Where the built form character of an area is established and valued, new development should respect this character and add to the overall quality of the urban environment as well as incorporating the principles of Environmentally Sensitive Design.

Landscaping is an integral and valued component of West Wimmera's urban environment. Good landscape design enhances the quality of the urban environment and contributes to the continuity and connectivity of township character. When we plan our townships, greater consideration should be given to the value of landscape design.

Strategic directions

- Facilitate built form and public spaces that are safe, healthy, functional and enjoyable and contribute to a sense of place and cultural identity.
- Encourage energy saving, water conservation, and the principles of Environmentally Sustainable Design to be incorporated into development.
- Encourage residential subdivisions to integrate with the existing community.
- Ensure development does not detract from the natural qualities of the site and surrounding area.
- Increase vegetation across the municipality.
- [Ensure that development creates and maintains a landscape setting that supports the amenity, attractiveness and safety of the public realm.](#)
- [Ensure new development contributes to the existing urban character of townships.](#)

Heritage

West Wimmera Shire contains a number of places of historic and cultural significance that are important to the local and wider community and must be protected and enhanced for their conservation and tourism potential.

As traditional owners, indigenous communities have a central role in land management across the West Wimmera region. Within the region there are thousands of sites and places of Aboriginal heritage. Catchment restoration and protection works have the potential to impact heavily on these sites. Works on waterways, fencing, revegetation programs and pest plant and animal control can all directly or indirectly destroy or seriously affect sites of importance. Other activities involving ground disturbing works, for example: road works, new housing, or intensive agriculture, all have the potential to impact on sites of Aboriginal cultural significance.

Strategic directions

- Ensure the protection, maintenance and enhancement of places of historic and cultural significance, including both Aboriginal and post European settlement heritage sites.

WEST WIMMERA PLANNING SCHEME

02.03-6 Housing

As the population ages a more diverse range of housing is required. Provision also needs to be made for housing that can be adapted to cater for people with disabilities when the need arises. Urban consolidation is encouraged in areas that have the physical infrastructure, community facilities and commercial facilities to support the population.

Strategic directions

- [Focus residential development in and adjacent to existing townships.](#)
- [Support affordable and appropriate housing that meets the needs of the community.](#)
-

02.03-7 Economic development

General

While the traditional agricultural pursuits such as cropping, grazing, wool and beef have formed the basis of the economy of West Wimmera, diversity in production is being pursued. Taking advantage of the Shire's natural resource attributes has enabled new investment in production as diverse as legumes, oilseeds, flowers, potatoes and other emerging horticultural products.

Further diversity in the economic base, employment and business opportunities is also occurring through the establishment of new agriculturally linked value-added industries together with the continuing expansion of tourism [including eco tourism](#), recreation and leisure opportunities provided in the Shire.

Commercial

The role and function of commercial areas need to adapt as population and work practices change. The commercial centres throughout the municipality provide the day to day needs of the local community as well as acting as a social gathering point. Some businesses are home based which also provide an economic benefit to the municipality.

Commercial development in the Shire is largely limited to small-scale activities related to the servicing of the rural and agricultural sector.

Industry

Industrial activity provides significant economic benefits for the Shire and is a significant employer of people. Smaller industrial estates can provide a local service industry function.

Tourism

The natural assets of the municipality play an important role in tourism in the Shire and there is a growing demand for environmentally sustainable tourism developments. The municipality possesses a number of natural tourist attractions and features together with a number of recreation and leisure facilities and attractions in townships. A range of accommodation, eating establishments and shops contribute to the visitor's experience and to the economy; providing local job opportunities, investment and facilities for residents.

Strategic directions

- Facilitate opportunities for increased employment within and adjacent to the towns.
- Capitalise on economic development opportunities by building on the region's assets, particularly agriculture, energy, mining and tourism.
- Support the development of attractive, functional and viable business clusters.
- Facilitate the establishment and further development of industry within existing and planned industrial estates.

WEST WIMMERA PLANNING SCHEME

- Encourage a diverse range of tourism-related development in areas other than on high quality agricultural land and areas of high environmental and landscape quality.
- Ensure the commercial areas of towns are zoned to facilitate business development.

02.03-8 Transport

The primary transport mode for residents, workers and visitors within the Shire is the private vehicle, making the ongoing maintenance of the road network a key transport priority. The Edenhope Aerodrome is important to the Shire's transport system, providing access for commercial flights and emergency services.

The Western Highway is a designated National Highway that links Melbourne and Adelaide and traverses the northern area of the Shire. Land use and development planning should take full account of this National Highway when development occurs in its vicinity, including controlling noise effects on sensitive land uses, and its eventual bypassing of Kaniva.

Strategic directions

- Facilitate an effective and efficient road network.
- Protect Edenhope Aerodrome from encroachment by development.
- ~~Ensure that use and development does not prejudice the levels of service, safety and amenity of the Western Highway.~~
- ~~Minimise adverse effects of noise from traffic using the Western Highway on adjacent sensitive land uses.~~

02.03-9 Infrastructure

Community infrastructure

The Shire is well served by a range of community services which are integral to maintaining communities, including youth services. Accordingly, there is the need to retain the existing provision and standard of services in a manner that is both economically and socially sustainable.

There are a number of community clubs, groups and associations currently active in the Shire which make up the fabric of the towns and villages. They are the focus for the community, particularly in generating social activities and maintaining community spirit, interest and association.

There are a wide range of recreational facilities and open space areas available to both residents and visitors for year-round use. The lakes and wetlands of the Shire are a popular destination for day-trippers and holiday makers, particularly in the summer months. Popular activities include swimming, boating, fishing, cycling, walking and sightseeing. Local shops, eating establishments, and the service industry associated with recreational equipment, meet the needs of day-trippers and holiday makers.

Development infrastructure

Infrastructure services are important in providing transport and protecting environmental and community health and should be provided in a cost-effective manner. There is increasing pressure on the existing infrastructure services and on Council for the provision and maintenance of these infrastructure services, particularly on funding for increased road maintenance. However, Council is unable to fund the level of infrastructure service which the community expects, owing to the competing demands for other services.

There is a significant opportunity for West Wimmera to be a provider of renewable energy.

WEST WIMMERA PLANNING SCHEME

Strategic directions

- Promote the establishment of renewable energy facilities that make use of the natural attributes in West Wimmera.
- Provide infrastructure and services that meet the needs of the community in a cost effective and sustainable manner.
- Encourage a range of accessible educational, medical and community services for all sectors of the community.
- Encourage a range of passive and active recreational facilities that cater for the needs of the local population and visitors.
- Provide open spaces that cater for a range of users and age groups and encourage physical activity
- ~~Facilitate a variety of tracks for pedestrians and cyclists for both transport and recreational purposes.~~
- ~~Encourage use and development that supports the use of waterways, lakes and reserves for recreational purposes.~~
- ~~Provide open spaces that cater for a range of users and age groups and encourage physical activity.~~
- ~~Promote development that facilitates safe places for social interaction.~~
- ~~Encourage uses that complement or provide youth services.~~
- ~~Ensure community facilities are designed to promote natural surveillance.~~

WEST WIMMERA PLANNING SCHEME

02.04 Strategic framework plan

The plan contained in Clause 02.04 is to be read in conjunction with the strategic directions in Clause 02.03.

West Wimmera strategic framework plan

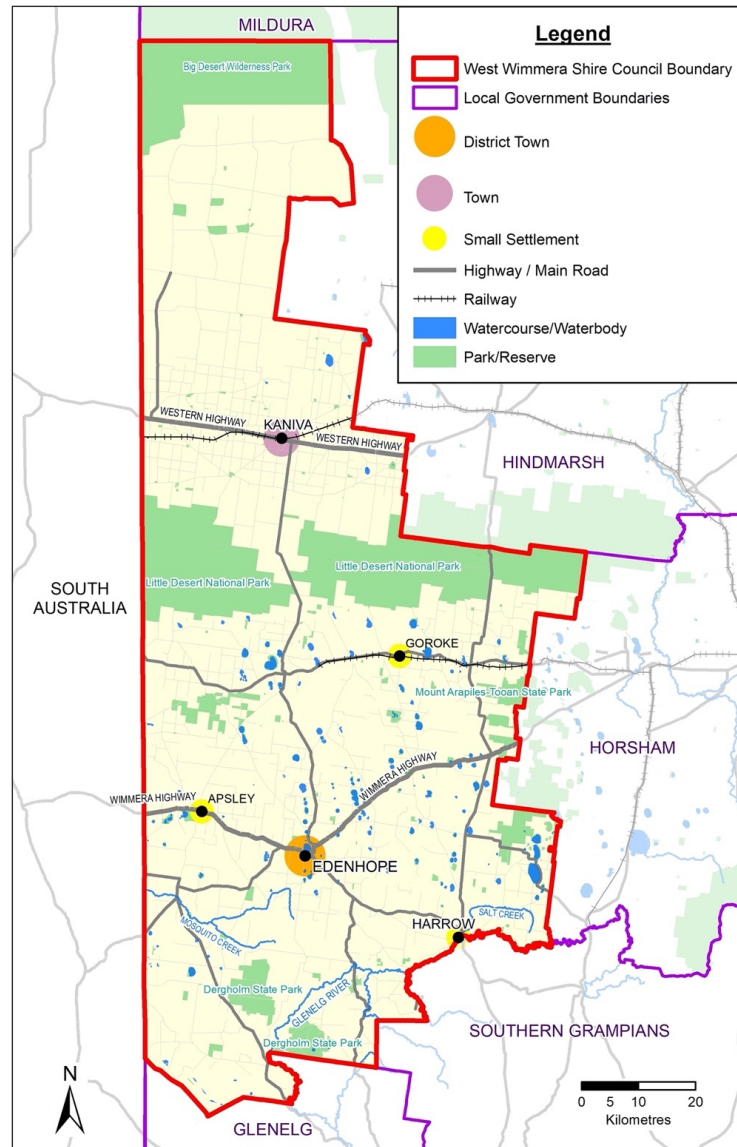

WEST WIMMERA PLANNING SCHEME

11.01-1L-01 Settlement - Edenhope – [West Wimmera](#)

Policy application

This policy applies to land shown in the Edenhope Framework Plan.

Strategies

Ensure active retail frontages within the commercial precinct, as identified on the Edenhope Framework Plan.

Promote low density and rural living development in lifestyle living areas, as identified on the Edenhope Framework Plan.

Encourage use and development to orient towards and activate Lake Wallace and its foreshore.

Support the establishment of a pedestrian and cycle trail network for recreational purposes that accesses nearby environmental assets, such as Lake Wallace.

Encourage the development and expansion of the Edenhope Industrial Estate.

Facilitate the relocation of storage uses from Elizabeth Street into the Edenhope Industrial Estate.

Edenhope framework plan

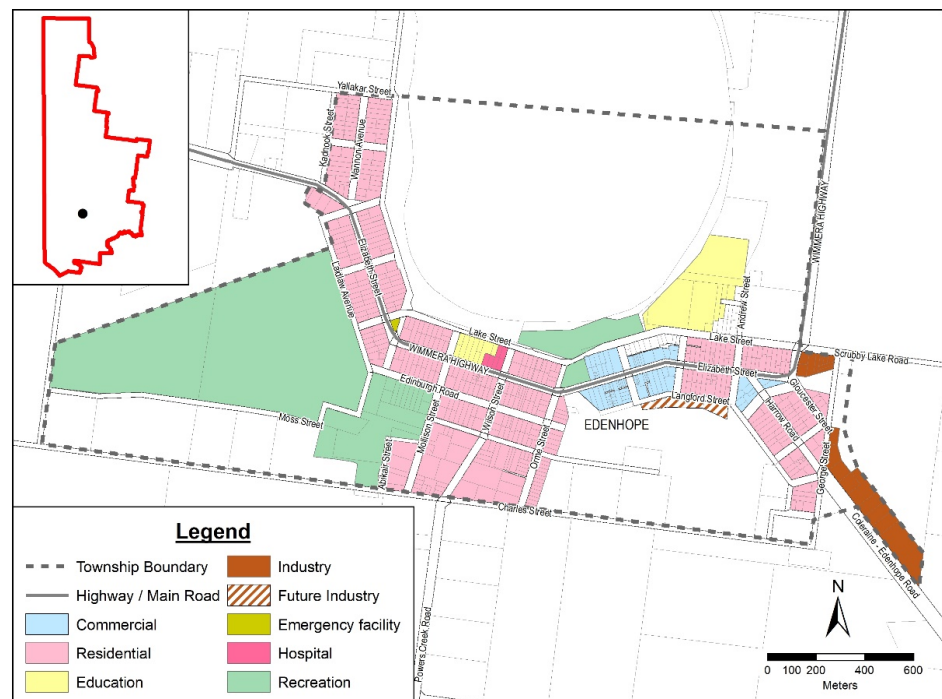

11.01-1L-02 Settlement - Kaniva – [West Wimmera](#)

Policy application

This policy applies to land shown in the Kaniva Framework Plan.

WEST WIMMERA PLANNING SCHEME

Apsley framework plan

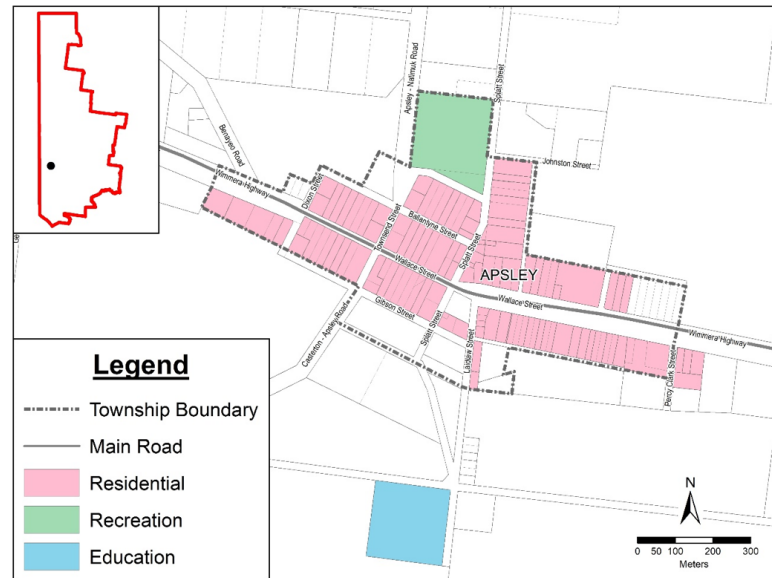

11.01-1L-04 Settlement - Goroke – [West Wimmera](#)

Policy application

This policy applies to land shown in the Goroke Framework Plan.

Strategies

Encourage commercial and industrial activities to locate along the main street or in the vicinity of the grain receiving silo.

Support the establishment of a walking and bicycle path alongside the train line that can connect with other rail trails emerging throughout the Wimmera region.

WEST WIMMERA PLANNING SCHEME

Goroke framework plan

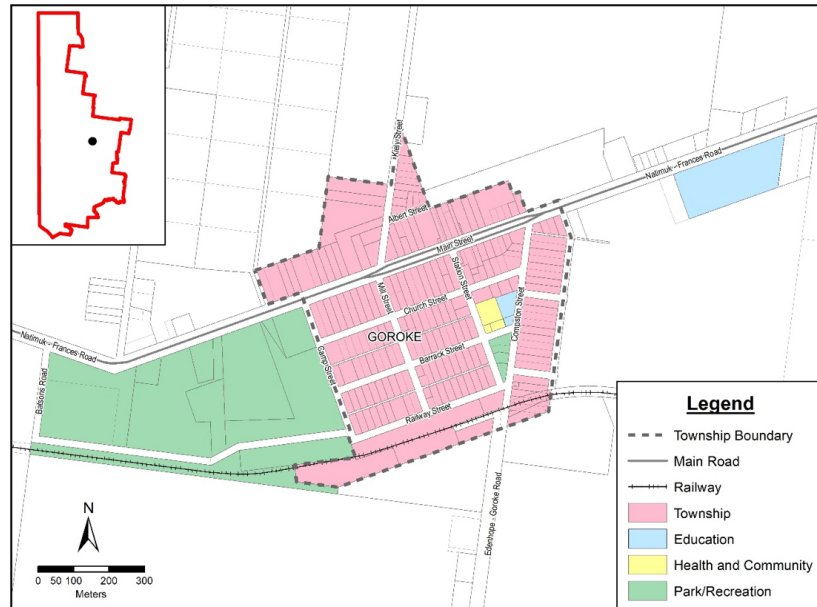

11.01-1L-05 Settlement - Harrow – [West Wimmera](#)

Policy application

This policy applies to land shown in the Harrow Framework Plan.

Strategies

- Avoid development within the floodplain of the Glenelg River.
- Ensure built form is responsive to Harrow's rural valley setting.
- Ensure development enhances the town's historic 19th Century pastoral character.

WEST WIMMERA PLANNING SCHEME

Harrow framework plan

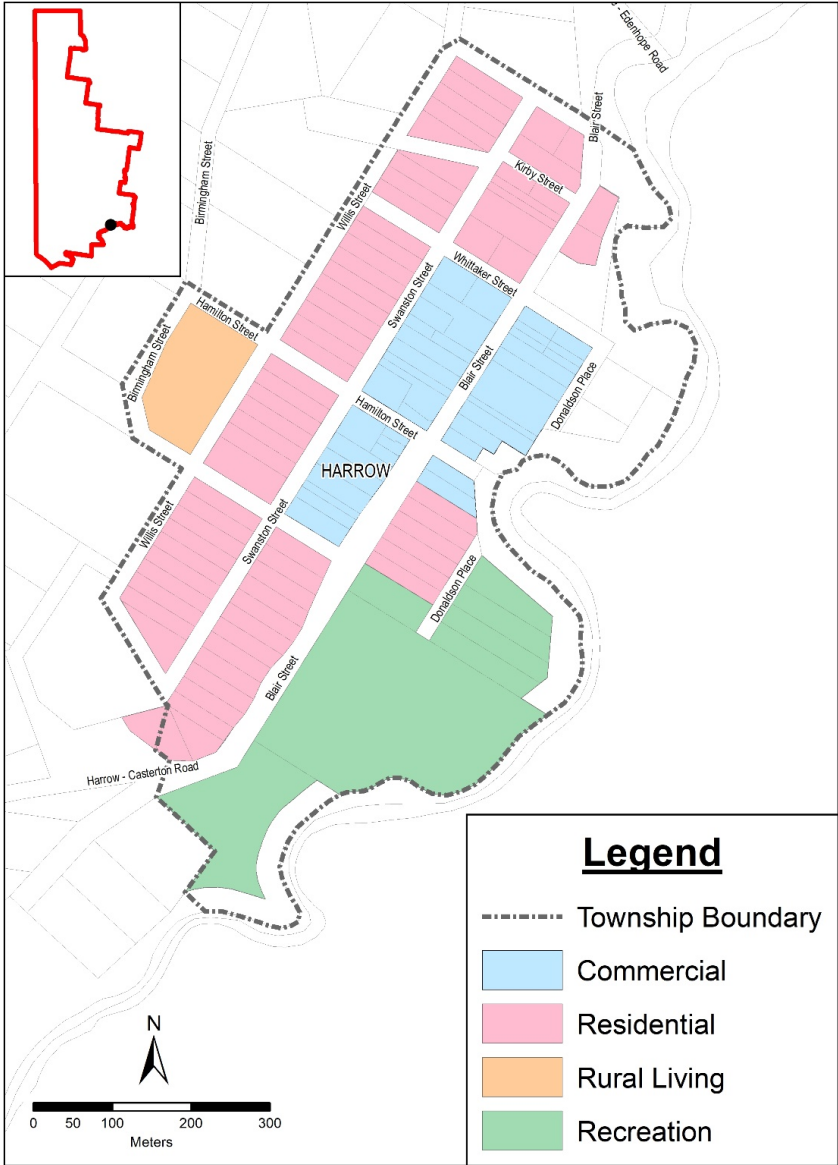

WEST WIMMERA PLANNING SCHEME

12.01-1L Protection of biodiversity - West Wimmera

Strategies

Support the protection of the Red Tailed Black Cockatoo and Jumping Jack Wattle habitats ~~within the Shire~~.

Ensure that the boundaries between reserves and abutting properties are clearly delineated and that reserves are protected from incursions by adjacent use and development.

Encourage the planting of indigenous vegetation to increase vegetation cover, provide shelter for livestock, minimise soil erosion and salinity, enhance landscape quality, and provide further opportunities for wildlife corridors.

Encourage the removal of exotic and environmental weed species.

14.01-1L Protection of agricultural land - West Wimmera

Strategies

Consolidate land holdings in the Farming Zone ~~in order~~ to increase economies of scale and create more viable farming systems.

Encourage restructuring of existing titles to more adequately respond to sustainable farming operations and environmental objectives.

Ensure a clear link between the need for a dwelling and the agricultural use of the land.

Ensure dwellings in rural areas do not adversely affect the use of the land for agriculture and are consistent with sustainable land management practices.

Discourage the fragmentation of viable rural land holdings ~~through the~~ avoiding the creation of small rural lots in the Farming Zone.

14.01-2L Sustainable agricultural land use - West Wimmera

Strategies

Encourage use, development and management of land that is conducive to maintaining options and opportunities for future farming activities.

■ Encourage a range of value-adding rural industries to establish in the Shire.

■ Promote intensive agriculture and niche agricultural activities in areas where externalities can be managed.

Promote land and farm management to address erosion, drainage, nutrient run off and pest control throughout the municipality.

Facilitate high value agricultural land uses.

Facilitate a ~~grower-controlled~~ grain receival and storage facility at Kaniva.

Encourage development that takes advantage of ~~Promote the potential benefits from the~~ emerging carbon market.

Encourage rural industries which package ~~and/or~~ process local primary products in proximity to their raw product.

WEST WIMMERA PLANNING SCHEME

14.01-3L Forestry and timber production - West Wimmera

Strategies

Ensure indigenous vegetation is not removed for the establishment of timber plantations.
Discourage timber plantations from locating in areas of high landscape and environmental quality.
Ensure that extensive buffer zones of indigenous vegetation are planted around timber plantations.
Locate timber plantations close to existing infrastructure, including road networks and water supply.

15.01-1L Urban design – West Wimmera

Strategies

Ensure that development contributes to the character of main streets and town entrances.
Design community facilities to promote natural surveillance.

15.01-3L Subdivision design – West Wimmera

Strategies

Encourage residential subdivision to include permeable fencing or landscaping in areas adjacent to roads and reserves.
Ensure small rural lots do not occur in environmentally sensitive areas.

16.01-1L Housing diversity – West Wimmera

- Encourage increased housing densities in existing settlements.
 - Encourage a diversity of housing types and lot sizes to meet the needs of all residents and visitors to the municipality.
- Facilitate more affordable housing options in the municipality.

17.01-1L Diversified economy – West Wimmera

Strategies

Support use and development that adds value to the major agricultural industries of:

- Broad acre cropping.
- Production and processing of wheat, barley, canola, beans, chickpeas, lentils, oats, hay, fruit trees, native flowers and potatoes.
- Vegetable and forage cultivation and seed production.
- Animal husbandry and processing.
- Private sector employment.
- Public sector employment.

Support the use and development of agricultural for new and emerging niche agricultural production.

WEST WIMMERA PLANNING SCHEME

18.01-1L Transport system – West Wimmera

Strategies

Facilitate a variety of tracks for pedestrians and cyclists for both transport and recreational purposes.

Expand the shared path network in town centres.

18.02-2L Walking – West Wimmera

Strategies

Expand the footpath network in town centres.

18.02-4L Roads – West Wimmera

Strategies

Facilitate the installation of electric vehicle charging stations in Edenhope and Kaniva.

Ensure that use and development does not prejudice the levels of service, safety and amenity of the Western Highway.

Minimise adverse effects of noise from traffic using the Western Highway on adjacent sensitive uses.

18.02-5L Edenhope Aerodrome – West Wimmera

Ensure that use and development does not prejudice the levels of service, safety and amenity of the Edenhope Aerodrome.

19.01-2L Renewable energy – West Wimmera

Strategies

Promote alternative and sustainable energy projects.

19.02-4L ~~Social and cultural infrastructure~~–Recreational facilities– West Wimmera

Strategies

Ensure that recreational facilities provide for year-round activities.

Encourage water based recreational activities and facilities in suitable locations.

Ensure that recreational facilities are varied enough to cater for as many sporting, recreational and leisure interests as practical.

Support the use of community buildings, such as schools, recreation spaces and Council facilities for recreational uses by encouraging the multi-purpose use of facilities by community groups.

Locate recreational facilities to be accessible to the resident population, easy to access, attractive to tourists and safe and secure.

WEST WIMMERA PLANNING SCHEME

[Promote use and development that facilitates safe places for social interaction.](#)

[Encourage uses that complement or provide youth services.](#)

[Encourage use and development that supports the use of waterways, lakes and reserves for recreational purposes.](#)

19.03-2L Infrastructure design and provision - West Wimmera

Strategy

Upgrade or replace infrastructure when the load imposed by development would exceed the existing capacity.

SCHEDULE TO CLAUSE 35.03 RURAL LIVING ZONE

Shown on the planning scheme map as **RLZ**.

1.0 Subdivision and other requirements

	Land	Area/Dimensions/ Distance
Minimum subdivision area (hectares)	All land	8 hectares
Minimum area for which no permit is required to use land for a Dwelling (hectares)	All land	8 hectares
Maximum floor area for which no permit is required to alter or extend an existing dwelling (square metres)	None specified	None specified
Maximum floor area for which no permit is required to construct an out-building associated with an existing dwelling (square metres)	None specified	None specified
Maximum floor area for which no permit is required to alter or extend an existing building used for Agriculture (square metres)	None specified	None specified
Minimum setback from a road (metres)	None specified	None specified
Minimum setback from a boundary (metres)	None specified	None specified
Minimum setback from a dwelling not in the same ownership (metres)	None specified	None specified

Permit requirement for earthworks	Land
Earthworks which change the rate of flow or the discharge point of water across a property boundary	All land
Earthworks which increase the discharge of saline groundwater	All land

WEST WIMMERA PLANNING SCHEME

SCHEDULE 1 TO CLAUSE 35.07 FARMING ZONE [TO COMPLY WITH MD]

Shown on the planning scheme map as **FZ1**.

1.0 Subdivision and other requirements

	Land	Area/Dimensions/Distance
Minimum subdivision area (hectares)	Land in Edenhope described as Lot 2 PS434694 Part CA45 Parish of Edenhope All other Land	Minimum area necessary to create a balance lot in the Farming Zone 80 hectares
Minimum area for which no permit is required to use land for a dwelling (hectares)	All land	80 hectares
Maximum area for which no permit is required to use land for timber production (hectares)	None specified	None specified
Maximum floor area for which no permit is required to alter or extend an existing dwelling (square metres)	None specified	None specified
Maximum floor area for which no permit is required to construct an out-building associated with a dwelling (square metres)	None specified	None specified
Maximum floor area for which no permit is required to alter or extend an existing building used for agriculture (square metres)	None specified	None specified
Minimum setback from a road (metres).	A Road Zone Category Transport Zone 1 or land in a Public Acquisition Overlay to be acquired for a road, Category 1 A Road Zone Category Transport Zone 2 or land in a Public Acquisition Overlay to be acquired for a road, Category 2 Any other Road	100 metres 40 metres 20 metres
Minimum setback from a boundary (metres).	Any other boundary	5 metres
Minimum setback from a dwelling not in the same ownership (metres).	Any dwelling not in the same ownership	100 metres

WEST WIMMERA PLANNING SCHEME

Permit requirement for earthworks	Land
Earthworks which change the rate of flow or the discharge point of water across a property boundary	All land
Earthworks which increase the discharge of saline groundwater	All land

SCHEDULE 2 TO CLAUSE 35.07 FARMING ZONE

Shown on the planning scheme map as FZ2.

1.0 Subdivision and other requirements

	<u>Land</u>	<u>Area/Dimensions/Distance</u>
<u>Minimum subdivision area (hectares)</u>	<u>All land</u>	<u>80 hectares</u>
<u>Minimum area for which no permit is required to use land for a dwelling (hectares)</u>	<u>All land</u>	<u>80 hectares</u>
<u>Maximum area for which no permit is required to use land for timber production (hectares)</u>	<u>None specified</u>	<u>None specified</u>
<u>Maximum floor area for which no permit is required to alter or extend an existing dwelling (square metres)</u>	<u>None specified</u>	<u>None specified</u>
<u>Maximum floor area for which no permit is required to construct an out-building associated with a dwelling (square metres)</u>	<u>None specified</u>	<u>None specified</u>
<u>Maximum floor area for which no permit is required to alter or extend an existing building used for agriculture (square metres)</u>	<u>None specified</u>	<u>None specified</u>
<u>Minimum setback from a road (metres).</u>	<u>A RoadTransport-Zone 1 Category 1 or land in a Public Acquisition Overlay to be acquired for a road, Category 1</u> <u>A Road-Zone-CategoryTransport Zone 2 or land in a Public Acquisition Overlay to be acquired for a road, Category 2</u> <u>Any other Road</u>	<u>100 metres</u> <u>40 metres</u> <u>20 metres</u>
<u>Minimum setback from a boundary (metres).</u>	<u>Any other boundary</u>	<u>5 metres</u>
<u>Minimum setback from a dwelling not in the same ownership (metres).</u>	<u>Any dwelling not in the same ownership</u>	<u>100 metres</u>

WEST WIMMERA PLANNING SCHEME

<u>Permit requirement for earthworks</u>	<u>Land</u>
<u>Earthworks which change the rate of flow or the discharge point of water across a property boundary</u>	<u>All land</u>
<u>Earthworks which increase the discharge of saline groundwater</u>	<u>All land</u>

WEST WIMMERA PLANNING SCHEME

SCHEDULE 1 TO CLAUSE 37.01 SPECIAL USE ZONE

Shown on the planning scheme map as **SUZ1**.

RACECOURSE

Purpose

- To ensure that use and development of land associated with the Edenhope Racecourse does not prejudice the amenity of surrounding land.
- To ensure that development takes place in an orderly and proper manner.

1.0

Table of uses

Section 1 – Permit not required	
Use	Condition
Agriculture (other than animal husbandry)	
Natural systems	
Racecourse	
Any use listed in Clause 62.01	Must meet the requirements of Clause 62.01

Section 2 – Permit required	
Use	Condition
Leisure and recreation (other than racecourse)	
Market	
Place of Assembly	
Store (other than freezing and cool storage)	
Any other use not in Section 1 or 3	

Section 3 - Prohibited	
Use	
Adult sex product shop	
Brothel	
Cemetery	
Corrective institution	
Fuel Depot	
Freezing and cool storage	
Intensive animal husbandry	
Transport terminal	
Utility installation	

WEST WIMMERA PLANNING SCHEME

2.0 Use of land

Amenity of the neighbourhood

A use must not detrimentally affect the amenity of the neighbourhood, including through the:

- Transport of materials, goods or commodities to or from the land.
- Appearance of any building, works or materials.
- Emission of noise, artificial light, vibration, smell, fumes, smoke, vapour, steam, soot, ash, dust, waste water, waste products, grit or oil.
- Emission of noise, artificial light, vibration, smell, fumes, smoke, vapour, steam, soot, ash, dust, waste water, waste products, grit or oil.

Application requirements

An application to use land must be accompanied by the following information, as appropriate:

- The purpose of the use and the types of activities which will be carried out.
- The likely effects, if any, on adjoining land, including noise levels, traffic, hours of operation and light spill, solar access and glare.
- The means of maintaining areas not required for immediate use.

Decision guidelines

The following decision guidelines apply to an application for a permit under Clause 37.01, in addition to those specified in Clause 37.01 and elsewhere in the scheme which must be considered, as appropriate by the responsible authority:

- The effect that existing uses may have on the proposed use.
- The drainage of the land.
- The availability of and connection to services.
- The effect of traffic to be generated on roads.
- The interim use of those parts of the land not required for the proposed use.

3.0 Subdivision

Decision guidelines

The following decision guidelines apply to an application for a permit under Clause 37.01, in addition to those specified in Clause 37.01 and elsewhere in the scheme which must be considered, as appropriate, by the responsible authority:

- The effect the subdivision will have on the potential of the land to accommodate the uses which will maintain or enhance its competitive strengths.
- Any natural or cultural values on or near the land.
- Streetscape character.
- Landscape treatment.
- The interface with adjoining land, especially the relationship with residential areas.

4.0 Buildings and works

A permit is not required to construct a building or construct or carry out works shown on a development plan approved under this schedule.

Preparation of the development plan

The development plan may consist of plans or other documents and may, with agreement of the responsible authority, be prepared and implemented in stages. The responsible authority will consult with the Department of Environment, Land, Water and Planning prior to approving the development plan.

The development plan must describe:

WEST WIMMERA PLANNING SCHEME

- The land to which the plan applies.
- The proposed use and details of development of each part of the land.
- A plan which clearly describes how native vegetation on the sites are to be managed.
- The development plan may be amended to the satisfaction of the responsible authority.

5.0 Signs

None specified.

WEST WIMMERA PLANNING SCHEME

SCHEDULE 2 TO CLAUSE 37.01 SPECIAL USE ZONE

Shown on the planning scheme map as **SUZ2**.

GOLF COURSE

Purpose

- To ensure that use and development of land associated with the Harrow Golf Course does not prejudice the amenity of surrounding land.
- To ensure that the development takes place in an orderly and proper manner.

1.0

Table of uses

Section 1 - Permit not required	
Use	Condition
Agriculture (other than animal husbandry)	
Natural systems	
Racecourse	
Any use listed in Clause 62.01	Must meet the requirements of Clause 62.01

Section 2 - Permit required	
Use	Condition
Leisure and recreation (other than racecourse)	
Market	
Place of Assembly	
Store (other than freezing and cool storage)	
Any other use not in Section 1 or 3	

Section 3 - Prohibited	
Use	
Adult sex product shop	
Brothel	
Cemetery	
Corrective institution	
Fuel Depot	
Freezing and cool storage	
Intensive animal husbandry	
Transport terminal	
Utility installation	

WEST WIMMERA PLANNING SCHEME

2.0 Use of land

Amenity of the neighbourhood

A use must not detrimentally affect the amenity of the neighbourhood, including through the:

- Transport of materials, goods or commodities to or from the land.
- Appearance of any building, works or materials.
- Emission of noise, artificial light, vibration, smell, fumes, smoke, vapour, steam, soot, ash, dust, waste water, waste products, grit or oil.

Application requirements

An application to use land must be accompanied by the following information, as appropriate:

- The purpose of the use and the types of activities which will be carried out.
- The likely effects, if any, on adjoining land, including noise levels, traffic, hours of operation and light spill, solar access and glare.
- The means of maintaining areas not required for immediate use.

Decision guidelines

The following decision guidelines apply to an application for a permit under Clause 37.01, in addition to those specified in Clause 37.01 and elsewhere in the scheme which must be considered, as appropriate, by the responsible authority:

- The effect that existing uses may have on the proposed use.
- The drainage of the land.
- The availability of and connection to services.
- The effect of traffic to be generated on roads.
- The interim use of those parts of the land not required for the proposed use.

3.0 Subdivision

Decision guidelines

The following decision guidelines apply to an application for a permit under Clause 37.01, in addition to those specified in Clause 37.01 and elsewhere in the scheme which must be considered, as appropriate, by the responsible authority:

- The effect the subdivision will have on the potential of the land to accommodate the uses which will maintain or enhance its competitive strengths.
- Any natural or cultural values on or near the land.
- Streetscape character.
- Landscape treatment.
- The interface with adjoining land, especially the relationship with residential areas.

4.0 Buildings and works

A permit is not required to construct a building or construct or carry out works shown on a development plan approved under this schedule.

Preparation of the Development Plan

The development plan may consist of plans or other documents and may, with agreement of the responsible authority, be prepared and implemented in stages. The responsible authority will consult with the Department of Environment, Land, Water and Planning prior to approving the development plan.

The development plan must describe:

- The land to which the plan applies.
- The proposed use and details of development of each part of the land.

WEST WIMMERA PLANNING SCHEME

- A plan which clearly describes how native vegetation on the sites are to be managed.
- The development plan may be amended to the satisfaction of the responsible authority.

5.0 Signs

None specified.

WEST WIMMERA PLANNING SCHEME

SCHEDULE 3 TO CLAUSE 37.01 SPECIAL USE ZONE

Shown on the planning scheme map as **SUZ3**.

EDENHOPE AERODROME

Purpose

To provide for the use and development of land as an airport and associated activities.

To ensure that any proposed use and development is compatible with the airport and other uses in the vicinity of the airport.

1.0

Table of uses

Section 1 - Permit not required	
Use	Condition
Airport	Ensure that conditions against uses listed have a basis in a strategic document such as a relevant masterplan
Car Park	Must be used in conjunction with the airport
Heliport	Must be limited to one aircraft hangar Floor areas of buildings, excluding aircraft hangar, must be less than 324 square metres
Mineral exploration	
Service industry	Must be used in conjunction with the airport
Telecommunications facility	Buildings and works must meet the requirements of Clause 52.19
Warehouse	Must be used in conjunction with the airport
Any use listed in Clause 62.01	Must meet the requirements of Clause 62.01

Section 2 - Permit required	
Use	Condition
Airport - if the section 1 condition is not met	
Place of Assembly	
Service industry - if the section 1 condition is not met	Must be associated with aviation
Utility installation	

Section 3 - Prohibited	
Use	

Any use not in section 1 or 2

WEST WIMMERA PLANNING SCHEME

2.0 USE OF LAND

Application requirements

Any application must demonstrate how the proposed use of the land relates to the airport and is compatible with other uses in the vicinity of the airport.

3.0 Subdivision

Application requirements

Any application must state the intended outcome of the proposed subdivision and its strategic impact on the airport and its associated facilities.

4.0 Buildings and works

Decision guidelines

The following decision guidelines apply to an application for a permit under Clause 37.01, in addition to those specified in Clause 37.01 and elsewhere in the scheme which must be considered, as appropriate, by the responsible authority:

- Whether the proposed development is compatible with the airport and surrounding land uses.

5.0 Signs

None specified.

WEST WIMMERA PLANNING SCHEME

SCHEDULE 1 TO CLAUSE 42.01 ENVIRONMENTAL SIGNIFICANCE OVERLAY

Shown on the planning scheme map as **ESO1**.

SIGNIFICANT WETLANDS AND WATERWAYS

1.0 Statement of environmental significance

The Shire's waterways and wetlands are a significant environmental resource which should be protected from inappropriate development. Significant wetlands and waterways should be retained as natural drainage corridors with vegetated buffer areas in order to perform their long term function as drainage areas, stream habitat, wildlife corridors and landscape areas, and to minimise erosion and reduce polluted surface runoff from adjacent land uses.

2.0 Environmental objective to be achieved

To maintain environmental diversity and quality of ~~areas that constitute~~ wetlands, swamplands, lagoons and significant waterways ~~by preventing pollution of, and inappropriate development adjacent to, significant wetlands, waterways and associated habitats :-~~

~~To Preventing inappropriate development adjacent to significant wetlands and waterways.
To Preventing pollution of significant waterways and wetlands and the degradation of habitat areas.~~

3.0 Permit requirement

None specified.

4.0 Application requirements

None specified.

5.0 Decision guidelines

The following decision guidelines apply to an application for a permit under Clause 42.01, in addition to those specified in Clause 42.01 and elsewhere in the scheme which must be considered, as appropriate, by the responsible authority:

- An assessment of the likely environmental impact of the proposal on the water quality of the wetlands or waterways.
- Whether the siting and management of the proposal is capable of treating and retaining wastewater without an adverse impact on wetlands or waterways.
- An assessment of the likely impact of the proposal on the flora, fauna and landscape features of wetlands or waterways.
- The availability of alternative sites for the proposal not within the overlays area.
- Whether the proposal will impose any flooding or drainage risk or constraints on land in the vicinity.

~~▪ The comments of any environmental or catchment management authority.~~

WEST WIMMERA PLANNING SCHEME

**SCHEDULE 2 TO CLAUSE 42.01 ENVIRONMENTAL SIGNIFICANCE
OVERLAY**

Shown on the planning scheme map as **ESO2**.

RED-TAILED BLACK COCKATOO HABITAT AREAS

2.0 ~~1.0~~ Statement of environmental significance

The Red-tailed Black Cockatoo (*Calyptorhynchus banksii graptogyne*) of south-eastern Australia has been classified as an endangered species. The current population is estimated at about 1000 birds with approximately 600- 700 breeding birds. The Red-tailed Black Cockatoo is a highly nomadic species and its population ranges throughout parts of the West Wimmera Shire Council and the Glenelg Shire Council in Victoria, as well as part of the Tatiara District Council, Naracoorte-Lucindale Council, Wattle Range Council, and District Council of Grant in South Australia. The absence of Red-tailed Black Cockatoos from a locality within its range does not mean that the locality does not provide habitat for this species.

The Red-tailed Black Cockatoo's Stringybark feeding habitat is mainly located on public land while its Buloke feeding and eucalyptus nesting habitat is mainly located on private land. Live and dead hollow bearing eucalypts provide suitable nesting sites for the species, while seed producing Buloke (*Allocasuarina leuhmannii*) and Stringybark (*Eucalyptus baxteri*, *Eucalyptus arenacea*) provide feeding habitat for the species. Buloke have separate male and female trees and both male and female trees are required to allow female trees to produce seed. The feeding and nesting habitat of the Red-tailed Black Cockatoo must be protected in order to secure the long term survival of the species.

The aim of the national Red-tailed black cockatoo recovery program is to increase the size of the current population. It is therefore important to ensure that there are adequate nesting and feeding resources available to support an expanded population into the future.

2.0 Environmental objective to be achieved

To protect the habitat of the endangered Red-tailed Black Cockatoo ~~through retaining Buloke and Stringybark feeding habitat trees, live and dead hollow bearing trees and other suitable trees within the bird's known nesting area.~~

- ~~• To ensure the availability of suitable nesting sites for the Red-tailed Black Cockatoo through the protection of live and dead hollow bearing trees and other suitable trees within the bird's known nesting area.~~

~~To protect the feeding habitat of the Red-tailed Black Cockatoo through the retention of Buloke and Stringybark trees.~~

3.0 Permit requirement

A permit is not required to:

- ~~construct~~ Construct a building or construct or carry out works.
- ~~remove~~ Remove, destroy or lop vegetation in accordance with a Property Management Plan approved by the responsible authority and endorsed by Department of Sustainability and Environment.

WEST WIMMERA PLANNING SCHEME

- ~~Remove~~, destroy or lop any dead vegetation, except dead eucalyptus trees with a trunk diameter greater than 40 centimetres at 1.3 metres above ground level.
- ~~remove~~~~Remove~~, destroy or lop the minimum extent of native vegetation necessary for the maintenance of farm fences. The combined maximum width of clearing permitted either side of the fence is 4m.
- ~~remove~~~~Remove~~, destroy or lop any live vegetation, unless the vegetation is:
 - ~~a~~~~A~~ hollow bearing eucalypt tree.
 - Buloke with a trunk diameter of greater than 20 centimetres at 1.3 metre above ground level.
 - Buloke with a density of more than 1 tree per 10 hectares of development.
 - Stringybark with a trunk diameter of greater than 30 centimetres at 1.3 metre above ground level.[This duplicates 52.17]

4.0 Application requirements

The following application requirements apply to an application for a permit under Clause 42.01, in addition to those specified elsewhere in the scheme and must accompany an application, as appropriate, to the satisfaction of the responsible authority:

- ~~provides~~~~Provides~~ full details of the vegetation to be removed, destroyed or lopped, including species, age, dimensions and number of plants to be removed, destroyed or lopped.
- ~~identifies~~~~Identifies~~ whether any Buloke or Stringybark trees:
 - ~~are~~~~Are~~ in close proximity to other Bulokes to facilitate pollination;
 - ~~produce~~~~Produce~~ large seed crops or have a history of producing large seed crops; ~~and~~.
 - ~~are~~~~Are~~ known or have been recorded as having been used by Red-tailed Black Cockatoo for feeding.
- ~~includes~~~~Includes~~ a detailed, scaled site map showing the location of vegetation proposed to be removed.
- ~~demonstrates~~~~Demonstrates~~ conclusively that the vegetation removal is essential.
- ~~provides~~~~Provides~~ details of native vegetation offset planned to mitigate the loss of vegetation.

5.0 Decision guidelines

The following decision guidelines apply to an application for a permit under Clause 42.01, in addition to those specified in Clause 42.01 and elsewhere in the scheme which must be considered, as appropriate, by the responsible authority:

- ~~whether the proposal conflicts with the objectives of the overlay.~~ [The parent provision specifies this]
- ~~the~~~~The~~ significance of the vegetation identified for removal as nesting and ~~or~~ feeding sites for the Red-tailed Black Cockatoo.
- ~~the~~~~The~~ significance of vegetation to be removed in relation to the levels of Buloke and Stringybark in the vicinity.
- ~~whether~~~~Whether~~ the proposed development can be accommodated on land where no Buloke or Stringybark are required to be removed.
- whether proposed vegetation offsets are commensurate with the significance of vegetation to be removed, and particularly if the offset includes the protection of large old trees consistent with the large old tree objectives of Appendix 4 of Victoria's Native Vegetation Management – A Framework for Action, 2002.

WEST WIMMERA PLANNING SCHEME

- whether there are statutory requirements under the Environment Protection and Biodiversity Conservation Act 1999 or the Flora and Fauna Guarantee Act 1988.

SCHEDULE TO CLAUSE 42.02 VEGETATION PROTECTION OVERLAY

Shown on the planning scheme map as **VPO1**.

**JUMPING JACK WATTLE – ROADSIDE PROTECTION AND
CONSERVATION**

1.0 ~~1.0~~ Statement of nature and significance of vegetation to be protected

The Jumping Jack Wattle is a rare and threatened species.

2.0 **Vegetation protection objectives to be achieved**

To identify and protect roadsides within the Shire which contain the Jumping Jack Wattle.

To maintain habitat corridors for indigenous fauna.

To ensure development minimises loss of indigenous vegetation.

3.0 **Permit requirement**

A permit is required to remove, destroy or lop Jumping Jack Wattle and other indigenous vegetation where such vegetation occurs along these roadsides. An application for this purpose should:

- Specify the reason why the vegetation concerned should be removed, destroyed or lopped.
- Demonstrate that the need for removal, destruction or lopping of the vegetation concerned has been reduced to the maximum extent that is reasonable and practicable.
- Specify revegetation proposals.

4.0 **Application requirements**

None specified.

5.0 **Decision guidelines**

The following decision guidelines apply to an application for a permit under Clause 42.02, in addition to those specified in Clause 42.02 and elsewhere in the scheme which must be considered, as appropriate, by the responsible authority:

- The value of the vegetation in terms of physical condition, rarity or variety.
- The purpose of removing, destructing or lopping the vegetation concerned, and whether there are alternative options.
- The likely effect of removal, destruction or lopping of vegetation on resident and migratory fauna.

WEST WIMMERA PLANNING SCHEME

- The need to maintain the connectivity in a local or regional context of linear remnants and biolinks.
- Whether it is appropriate to include conditions requiring planting, replanting or other treatment of any part of the land as a condition of the approval.

SCHEDULE TO CLAUSE 43.01 HERITAGE OVERLAY

1.0 ~~1.0~~ Application requirements

None specified.

WEST WIMMERA PLANNING SCHEME

2.0 Heritage places

The requirements of this overlay apply to both the heritage place and its associated land.

PS map ref	Heritage place	External paint controls apply?	Internal alteration controls apply?	Tree controls apply?	Outbuildings or fences not exempt under Clause 43.01-4	Included on the Victorian Heritage Register under the Heritage Act 2017?	Prohibited uses permitted?	Name of Incorporated Plan under Clause 43.01-2	Aboriginal heritage place?
Harrow									
HO1	Former Log Lockup, 2-6 Blair Street	-	-	-	-	Yes Ref No H306	Yes		No
HO2	Kout Norien Estate, 47 Harrow-Clear Lake Road	-	-	-	-	Yes Ref No H307	Yes		No
HO3	Mullagh Memorial, Johnny Mullagh Park Blair St. Harrow	No	No	No	No	No	No	-	No
HO4	Harrow Cemetery,	No	No	No	No	No	No	-	No

WEST WIMMERA PLANNING SCHEME

	Harrow-Clear Lake Rd. Harrow								
HO5	Primary School No. 2049, Hill St. Harrow	No	No	No	No	No	No	-	No
HO6	Hamilton Street Steps, Hamilton St. Harrow	No	No	No	No	No	No	-	No
Kaniva									
HO7	Kaniva Railway Station, Moore Street	-	-	-	-	Yes Ref No H1569	Yes		No
HO8	State Emergency Services building (former courthouse) . Commercial St. Kaniva	No	No	No	No	No	No	-	No
H011	Former Kaniva Shire Hall and Municipal offices on the corner of Commercial	Yes	Yes	No	No	No	No		No

WEST WIMMERA PLANNING SCHEME

	Street and Baker Street, Kaniva								
Miram South									
HO9	Public Hall, Bill's Gully, N. Allens Rd. Miram South	No	No	No	No	No	No	-	No
Serviceton									
HO10	Serviceton Railway Station, Elizabeth Street, Serviceton	-	-	-	-	Yes Ref No H1592	Yes		No

WEST WIMMERA PLANNING SCHEME

SCHEDULE 1 TO CLAUSE 43.02 DESIGN AND DEVELOPMENT OVERLAY

Shown on the planning scheme map as **DDO1**.

EDENHOPE INDUSTRIAL ESTATE

1.0 ~~1.0~~ Design objectives

To foster a distinct urban character that identifies the area as the main entrance to Edenhope.

To improve the attractiveness of the corridor.

To encourage new development to contribute to the urban character of the street.

To ensure new development is of a high standard of urban design, [contributes to a consistent landscape for the street and manages any interface with adjoining residential areas](#).

~~To ensure new development contributes to a consistent landscape for the street.~~

To ensure signs do not dominate the streetscape or create visual clutter.

~~To ensure that new development manages any interface with adjoining residential areas~~

2.0 Buildings and works

A permit is required to construct a fence that does not meet the design requirements of this schedule.

A permit is not required for:

- Internal alterations.
- Repairs or routine maintenance that do not change the appearance of the existing buildings and works. The repairs must be undertaken to similar details, specifications and materials.

Site Design

All new developments must:

- Provide an active frontage to the street.
- Have a set back that is consistent with existing buildings in the corridor.

Site Layout

Where new development abuts residential land, new development will provide acoustic screen fencing, and landscaped buffers.

New development will ensure adjoining residential land is not affected by light spill.

WEST WIMMERA PLANNING SCHEME

Car Parking

The front set back of all new buildings shall contain visitor parking areas.
Staff parking and loading bays shall be to the side or rear of the building.
Those parts of the frontage not required for car parking or driveways will be landscaped.

Fencing

New buildings must include fencing along all lot boundaries, including boundaries that have a frontage to the street.
Fences must be black in color and constructed of a cyclone mesh material.

Landscaping

The front setback of all buildings shall be landscaped to the satisfaction of the responsible authority. Incorporation of existing native vegetation into landscape plans is encouraged.

3.0 Subdivision

None specified.

4.0 Signs

In addition to any requirement in the zone, the following requirements must be met:

- New development will be limited to one+ business identification pole sign.
- Signage shall not dominate the facades of buildings.
- Signage shall not obscure the glazed portions of building facades.
- Signage shall not be attached to fences.
- Signs should not unreasonably obscure the identity of adjoining businesses.

5.0 Application requirements

None specified.

6.0 Decision guidelines

The following decision guidelines apply to an application for a permit under Clause 43.02, in addition to those specified in Clause 43.02 and elsewhere in the scheme which must be considered, as appropriate, by the responsible authority:

- ~~The West Wimmera Planning Scheme Municipal Planning Strategy.~~
- ~~The consistency of the proposal with the design objectives contained in this schedule.~~
- How the ~~The likelihood that the new~~ building will contribute positively to the streetscape.
- The siting, design and massing of proposed buildings and works and the impact on the amenity of adjoining residential areas.
- Access into and from the site, the location of car parking, and the likely impact of traffic on local amenity.
- The proposed appropriateness of landscaping ~~proposed for the site.~~

WEST WIMMERA PLANNING SCHEME

- ~~The manner in which~~ Whether the signage integrates with the building and ~~does not detract from the~~ contributes to the visual amenity of the streetscape.

SCHEDULE 2 TO CLAUSE 43.02 DESIGN AND DEVELOPMENT OVERLAY

Shown on the planning scheme map as **DDO2**.

KANIVA INDUSTRIAL ESTATE

1.0 Design objectives

~~To facilitate economic development through efficient and functional industrial development that achieves;~~ To ensure a high standard of built form and visual amenity ~~is achieved in the Kaniva Industrial Estate.~~

To ensure the design and layout of buildings enables efficient vehicle movements and provides adequate on-site parking.

To ensure signs do not dominate the streetscape or create visual clutter.

To ensure new development minimises any interface issues with nearby land uses.

~~To facilitate economic development through efficient and functional industrial development.~~

To ensure that all new developments include fencing that achieves a consistently high visual amenity.

2.0 Buildings and works

A permit is required to construct a fence that does not meet the design requirements of this schedule.

A permit is not required for:

- Internal alterations.
- Repairs or routine maintenance that do not change the appearance of the existing buildings and works. The repairs must be undertaken to similar details, specifications and materials.

Site Design

All new developments must:

- Provide an active frontage to the road.
- Be of a contemporary design that contributes positively to the amenity of the area.
- Demonstrate how any proposed loading bay, dock, or service area adjacent to residential land manages noise, smells, light spill, dust and vibration to the satisfaction of the responsible authority.

Site Layout

New building will provide an active frontage to the street.

Buildings and works should include measures that minimise adverse amenity impacts on nearby residential areas with respect to visual presentation, noise and external lighting.

The design and location of external security lighting, rubbish storage and collection areas, and loading and unloading facilities should minimise potential adverse amenity impacts.

WEST WIMMERA PLANNING SCHEME

Car Parking

The front set back of all new buildings shall contain visitor parking areas.

Staff parking and loading bays shall be to the side or rear of the building.

All driveways and car parking in the setback area between a road frontage and the building line must be constructed of an impervious all-weather seal coat such as concrete or bitumen. Pervious surfaces that reduce the rate of rainfall run-off and have a structural standard comparable to concrete or bitumen will be accepted for all other driveway, parking and loading areas.

Fencing

New buildings must include fencing along all lot boundaries, including boundaries that have a frontage to the street.

Fences must be black in color and constructed of a cyclone mesh material.

Landscaping

Those parts of the frontage not required for car parking or driveways will be landscaped.

The front setback of all buildings shall be landscaped to the satisfaction of the responsible authority. Incorporation of existing native vegetation into landscape plans is encouraged.

Existing vegetation should be retained where practical.

Landscaping areas should be designed to be low maintenance, including selection of hardy landscape species that require minimal ongoing maintenance and have low water usage.

The quality and quantity of landscaping should reflect the scale of the building and car park area in order to address screening and softening of visual bulk.

3.0 Subdivision

None specified.

4.0 Signs

In addition to any requirement in the zone, the following requirements must be met:

- New development will be limited to [+one](#) business identification pole sign.
- Signage shall not dominate the facades of buildings.
- Signage shall not obscure the glazed portions of building facades.
- Signage shall not be attached to fences.
- Signs should not unreasonably obscure the identity of adjoining businesses.

5.0 Application requirements

None specified.

6.0 Decision guidelines

The following decision guidelines apply to an application for a permit under Clause 43.02, in addition to those specified in Clause 43.02 and elsewhere in the scheme which must be considered, as appropriate, by the responsible authority:

WEST WIMMERA PLANNING SCHEME

- ~~The West Wimmera Planning Scheme Municipal Planning Strategy.~~
- ~~The consistency of the proposal with the design objectives contained in this schedule.~~
- The likelihood that the new building will contribute positively to the streetscape.
- The siting, design and massing of proposed buildings and works and the impact on the amenity of adjoining residential areas.
- Access into and from the site, the location of car parking, and the likely impact of traffic on local amenity.
- The appropriateness of landscaping proposed for the site.
- Whether the signage integrates with the building and does not detract from the visual amenity of the streetscape.

SCHEDULE TO CLAUSE 44.04 LAND SUBJECT TO INUNDATION OVERLAY

Shown on the planning scheme map as **LSIO**.

1.0 Land subject to inundation objectives to be achieved

None specified.

2.0 Statement of risk

None specified.

3.0 Permit requirement

A permit is not required to construct a building and/or works, including a fence, if the land on which the buildings and works are to be situated has been filled in accordance with the requirements of a planning permit relating to an approved plan of subdivision affecting the land, or other planning permit issued in relation to the land.

A permit is not required if appropriately detailed information is submitted to the satisfaction of the responsible authority showing the natural level of the land on which the buildings and works are proposed to be situated above the 1 in 100 year flood level.

4.0 Application requirements

The following application requirements apply to an application for a permit under Clause 44.04, in addition to those specified in Clause 44.04 and elsewhere in the scheme and must accompany an application, as appropriate, to the satisfaction of the responsible authority:

- The application should be accompanied by flood level information where the responsible authority does not have access to such information in relation to the land.
- Where the responsible authority has accurate flood level information, the responsible authority will advise the applicant of the appropriate floor level for any proposed buildings.

5.0 Decision guidelines

None specified.

SCHEDULE TO CLAUSE 45.01 PUBLIC ACQUISITION OVERLAY

WEST WIMMERA PLANNING SCHEME

1.0 Public acquisition

PS map ref	Acquiring Authority	Purpose of acquisition
PAO1	Roads Corporation	Rest Area

SCHEDULE TO CLAUSE 52.28 GAMING

1.0 Objectives

None specified.

2.0 Prohibition of a gaming machine in a shopping complex

Installation or use of a gaming machine as specified in Clause 52.28-4 is prohibited on land described in Table 1 below.

Table 1	
Name of shopping complex and locality	Land description
None specified	

3.0 Prohibition of a gaming machine in a strip shopping centre

A gaming machine as specified in Clause 52.28-5 is prohibited in all strip shopping centres on land covered by this planning scheme.

4.0 Locations for gaming machines

None specified.

5.0 Venues for gaming machines

None specified.

6.0 Application requirements

None specified.

7.0 Decision guidelines

None specified.

**SCHEDULE TO CLAUSE 66.04 REFERRAL OF PERMIT APPLICATIONS UNDER
LOCAL PROVISIONS**

WEST WIMMERA PLANNING SCHEME

1.0 Referral of permit applications under local provisions

Clause	Kind of application	Referral authority	Referral authority type
Schedule 1 to Clause 42.01 (ESO)	All applications	Catchment Management Authority	Recommending referral authority
Schedule 2 to Clause 42.01 (ESO)	Removal, destruction or lopping of native vegetation	Secretary to the Department of Environment, Land, Water and Planning	Determining referral authority

SCHEDULE TO CLAUSE 72.08 BACKGROUND DOCUMENTS

1.0 Background documents

Name of background document	Amendment number - clause reference
Land Development Strategy 2013-2017 (West Wimmera Shire Council, 2013)	C36 - Clause 02
Statements of Significance for Items on the West Wimmera Planning Scheme Heritage Overlay (Wendy Jacobs, October 2002)	C36 - Clause 02
West Wimmera Land Use Strategy 1998 (West Wimmera Shire Council, 1998)	C36 - Clause 02
Wimmera Regional Catchment Strategy, 2003-2008 (Wimmera Catchment Management Authority, 2003)	C36 - Clause 02
Wimmera Regional Salinity Action Plan 2005-2010 (Wimmera Catchment Management Authority, 2005)	C36 - Clause 02
Roadside Weed and Rabbit Control Plan (West Wimmera Shire Council, 2013)	C36 - Clause 02
Mallee Regional Catchment Strategy (Mallee Catchment Management Authority, 2013)	C36 - Clause 02
Mallee Dryland Salinity Management Plan (Mallee Dryland Salinity Community Working Group, 1993)	C36 - Clause 02
Draft Wimmera Native Vegetation Plans (Wimmera Catchment Management Authority, 2000)	C36 - Clause 02
Land Conservation Council Final Recommendations for the Mallee Area (Land Conservation Council, 1989)	C36 - Clause 02
The Conservation Status of Roadsides in the Shire of Lowan (Martin E. Westbrooke, 1989)	C36 - Clause 02

WEST WIMMERA PLANNING SCHEME

**SCHEDULE TO CLAUSE 74.01 APPLICATION OF ZONES, OVERLAYS AND
PROVISIONS**

1.0 Application of zones, overlays and provisions

This planning scheme applies the following zones, overlays and provisions to implement the Municipal Planning Strategy and the objectives and strategies in Clauses 11 to 19:

- **Township Zone** to residential development and a range of commercial, industrial and other uses in small towns.
- **Industrial 1 Zone** to manufacturing industry, the storage and distribution of goods and associated uses in a manner which does not affect the safety and amenity of local communities.
- **Industrial 3 Zone** to industries and associated uses in specific areas where special consideration of the nature and impacts of industrial uses is required or to avoid inter-industry conflict.
- **Rural Living Zone** to residential uses in a rural environment which protect and enhance the natural resources, biodiversity and landscape values of the area.
- **Public Conservation and Resource Zone** to larger parcels of land in public ownership that have an environmental focus.
- **Public Park and Recreation Zone** to public open space reserves.
- **Farming Zone** to land for agricultural uses.
- **Public Use Zone** to public land used for public utility and community services and facilities.
- **Special Use Zone** to use and development of land for specific purposes.
- **Bushfire Management Overlay** to areas at risk of bushfire.
- **Design and Development Overlay** to areas that are affected by specific requirements relating to the design and built form of new development.
- **Environmental Significance Overlay** to areas where the development of land may be affected by environmental constraints.
- **Vegetation Protection Overlay** to protect areas of significant vegetation.
- **Heritage Overlay** to heritage places of natural or cultural significance.
- **Land Subject to Inundation Overlay** to land in a flood storage or flood fringe area affected by the 1 in 100 year flood or any other area determined by the floodplain management authority.
- **Public Acquisition Overlay** to land that is proposed to be acquired by a Minister, public authority or municipal council.
- **Environmental Audit Overlay** to ensure potentially contaminated land is suitable for a use that could be significantly adversely affected by any contamination.

SCHEDULE TO CLAUSE 74.02 FURTHER STRATEGIC WORK

1.0 Further strategic work

~~None specified.~~

WEST WIMMERA PLANNING SCHEME

Prepare a rural strategy for the municipality that addresses all of the rural zones to ensure that planning controls that have been applied are current, support the economic development of the municipality, and respond to climate change impacts. This study should address suitable locations for:

- Providing appropriate rural housing opportunities
- Smaller lot sizes to promote the establishment of intensive and niche agricultural activities.
- Intensive animal husbandry based on infrastructure availability and environmental considerations.”.

Utilise the schedules to the Rural Living Zone and Farming Zone to reduce the permit triggers for sheds and outbuildings.

Apply the SLO to the Natimuk-Douglas Wetland System as recommended in the South West Landscape Assessment Study (DELWP and Planisphere, 2013).

Prepare and implement targeted settlement plans for Harrow, Apsley, Kaniva, Goroke and Edenhope that facilitate development, provide housing in response to community and Council preference, and coordinate infrastructure for these areas.

Prepare a dwellings in the Farming Zone policy based on local policies that have been prepared by other councils with similar lot sizes and environments (e.g. Mildura, Horsham.).

- Prepare and implement the Stage 2 Heritage Study, including:
- Assessment and documentation of the places of post-contact cultural significance identified as being worthy of future conservation in Stage 1.
- Review and finalisation of the Thematic Environmental History.
- Recommendations for the conservation of the municipality’s cultural heritage.

Prioritise the incorporation of up-to-date flood mapping recently prepared by the Glenelg Hopkins CMA

Prepare and implement a Tourism Strategy

Prepare and implement an Economic Development Strategy

Investigate the potential to expand the Edenhope Industrial Estate.

Identify high-value sites for intensive agriculture.

Prepare and implement a Stage 2 Heritage Study, including:

- Assessment and documentation of the places of post-contact cultural significance identified as being worthy of future conservation in Stage 1;
- Review and finalisation of the Thematic Environmental History; and
- Recommendations for the conservation of the municipality’s cultural heritage.

Prepare a plan showing the location of infrastructure that supports rural industries for inclusion in Clause 2.04 of the planning scheme.



16 Confidential Reports

Nil

17 Late Items of Business

Pursuant to West Wimmera Shire Council Governance Rules – Division 3 Section 20:

20. Urgent Business

If the agenda for a Council meeting makes provision for urgent business, business cannot be admitted as urgent business other than by resolution of Council, and only then if it:

- *20.1 relates to or arises out of a matter which has arisen since distribution of the agenda; and*
- *20.2 cannot safely or conveniently be deferred until the next Council meeting.*

Nil

18 Sealing Schedule

Nil

19 Close of Meeting

Meeting closed:

The Council Meeting 19th April 2023 was declared closed at 3:37 pm

Next Meeting:

Wednesday, 17th May 2023

Minimay, VIC TBC

Mayor's Signature
